

# Bethel

A PUBLICATION OF BETHEL COLLEGE, IND.

*BETHELCOLLEGE.EDU/MAGAZINE*

- ▶ A Call to Change Lives in Romania p. 4
- ▶ A New Perspective on the Border p. 6
- ▶ Making Community in South Bend p. 26



## START HERE, REACH THE WORLD

Alumnus inspires World Cup athletes through mental coaching p. 16

JULY 2016-  
JUNE 2017

**ANNUAL  
REPORT P. 31**

**FALL SEMESTER 2017:** Alumni go on from Bethel to reach people in their communities and around the world.



# ► From the President

Gregg A. Chenoweth, Ph.D.



In this magazine, the globe is Bethel's playground. An audacious claim, I know, for a small college in northern Indiana. But to campus visitors we say, proof is in the pudding. Alumni get there from here.

One alumnus produces photo essays to humanize immigration policy along the U.S.-Mexico border. Another opens a school in Romania to reach children for Christ. Still another trains international athletes in mental performance – at the professional level!

*“This year, our campus has 130 students born outside the U.S., from more than 40 countries.”*

It's no accident so many alumni are scattered throughout the world; it's in Bethel's very DNA. In fact, this year, our campus has 130 students born outside the U.S., from more than 40 countries. And our students are encouraged to enlarge their vision by taking advantage of study abroad opportunities. Sign language interpreting

senior Stephanie Norden has a global vision to serve the deaf community in Israel, and next year, through the support of an anonymous donor, she'll travel there for the May 2018 Friends of Bethel Israel Tour. Sitting with her will be other alumni from Hawaii, Atlanta and beyond. Join us in Israel: [BethelCollege.edu/IsraelTour](http://BethelCollege.edu/IsraelTour).

In appreciation of Bethel's reach, we commissioned Hall of Fame artist Gary Varvel – whose work appears in the Wall Street Journal, USA Today, and Sports Illustrated – to depict the diaspora (pictured at right).

But how? How does such a giant thing come from our small package?

During my opening Chapel message this fall, I introduced students to a lovely French word: terroir. It refers specifically to regionalized soil characteristics that imbue a crop with unique flavor. General use of the term connotes one's sense of place, their accent or style.

Bethel's culture, our terroir, is intentional. We are not value-free. Our ambition begins with knowledge called course credits, but moves beyond to shape desire. Yes, you read that right.

We work to form a new desire in graduates. Our Godward challenge: get swept up in God's grand vision to restore the world, to solve its problems through every imaginable profession, in every imaginable place.

That is our terroir. So, the world becomes our territory.

Gregg A. Chenoweth, Ph.D.  
President



## Bethel

A PUBLICATION OF  
BETHEL COLLEGE, IND.

VOLUME 28, ISSUE 2

The Bethel Magazine is published two times each year for alumni and friends of the college. Please send correspondence and address changes to the editor.

BETHEL MAGAZINE  
1001 Bethel Circle  
Mishawaka, IN 46545  
Email: [Lissa.Diaz@BethelCollege.edu](mailto:Lissa.Diaz@BethelCollege.edu)  
Phone: 574.807.7384  
Website: [BethelCollege.edu/Magazine](http://BethelCollege.edu/Magazine)

Founded in 1947 by the Missionary Church, Bethel College is an accredited Christian college offering associate, bachelor's and master's degrees in more than 50 areas of study. At Bethel you will find a spirited community of nearly 1,600 learners who engage their minds and hearts, seeking ways to be of real service in the world. To learn more, visit [BethelCollege.edu](http://BethelCollege.edu).

**PRESIDENT**  
Gregg A. Chenoweth, Ph.D.

**VICE PRESIDENT FOR ACADEMIC SERVICES**  
Barbara Bellefeuille, Ed.D.

**VICE PRESIDENT FOR ADULT AND GRADUATE STUDIES**  
Toni Steffensen Pauls, Ph.D.

**VICE PRESIDENT FOR BUSINESS SERVICES**  
David Armstrong, Ed.D.

**VICE PRESIDENT FOR INSTITUTIONAL ADVANCEMENT**  
Rich Cummins, CFRE

**VICE PRESIDENT FOR STUDENT DEVELOPMENT**  
Shawn Holtgren '95, Ph.D.

**EDITOR**  
Lissa (Grashorn) Diaz '07

**ASSISTANT COPY EDITORS**  
Erin Kinzel  
Susan Miller

**CONTRIBUTING WRITERS**  
Andrew Bowen '09  
Lissa (Grashorn) Diaz '07  
Jaclyn Holmes '19  
Erin Kinzel  
Susan Miller  
Yonika Willis

**GRAPHIC DESIGNER**  
Trevor Clark

**CONTRIBUTING DESIGNER**  
Lissa (Grashorn) Diaz '07

**PHOTOGRAPHERS**  
Grant Beachy  
Keith Cooper  
Susan Miller  
Yonathan Moya '10  
Peter Ringenberg '03

**COVER PHOTO**  
Peter Ringenberg '03



# Contents

JULY, 2016-  
JUNE, 2017

**ANNUAL  
REPORT P. 31**

4

## Transforming Minds and Hearts in Romania

Alumnus Emanuel Olariu '08 followed God's call to open Grace Christian School in Lagoj, Romania.



6

## A New Perspective on the Border

Alumnus Yonathan Moya '10 embarked on a nine-day photographic journey to humanize life on the U.S.-Mexico border.



11

## Introducing Our New VP

Bethel welcomes Vice President for Institutional Advancement Rich Cummins, CFRE.



19

## Vaulting to Victory

Pole vaulter Dani Wojciechowski '19 became the first athlete in track and field history to win two NAIA national championships.



26

## Making Space for Community

Alumna Michelle (Ferris) FitzGerald '09 founded Make South Bend, a maker space and art studio for local artists and makers.



## ◀ On the Cover

Former Bethel Pilot Pepe Galvan '05 founded 6PM (Six Pack Mental), a personal coaching business, where he works with top athletes and coaches from around the world to improve their mental performance.



**8**  
Campus  
News

**10**  
Faculty  
& Staff

**15**  
The Arts

**18**  
Athletics

**22**  
Alumni



---

# TRANSFORMING *MINDS AND HEARTS* IN ROMANIA

---

BY LISSA (GRASHORN) DIAZ '07





As manager of Grace Christian School in Lugoj, Romania, Emanuel Olariu '08 has seen the power of lives transformed through Christian education. He helped start the school with just 32 students after graduating from Bethel. Nine years later, the school has grown to 430 students - from preschool to eighth grade - and 80 staff members.

"My dream was to leave a legacy, to leave something after I am gone that can magnify God's glory in our community

---

**"My dream was to leave a legacy, to leave something after I am gone that can magnify God's glory in our community and improve the lives of those that come into contact with this project."**

and improve the lives of those that come into contact with this project," Olariu says. "I never dreamed this dream would become a Christian school." Olariu grew up on the mission field in Romania, which is still recovering after 50 years of communist oppression. He watched his father, who served as the director of Percept Ministries in Eastern Europe, plant churches, build buildings, start a kindergarten and begin renovations on the old Jewish school that would become Grace Christian School.

It was through Percept Ministries that Olariu first heard about Bethel College, when Professor Dennis Engbrecht, Ph.D., led a Bethel task force team to assist in the construction of the Euro Asia Precept Ministries Bible Training Center.

Olariu came to Bethel to study business administration, but added another major in economics and finance because of the impact Associate Professor Aaron Schavey, Ph.D., had on him.

"Studying business, I realized the importance of a long-term investment and I understood that this is what a school really is ...

a long-term investment in the community where God has placed us to live."

Grace Christian School is the only private school in Lugoj and is accredited by the Romanian Ministry of Education. They focus on academic excellence from an evangelical Christian perspective. Some of the most influential families in Lugoj send their children to Grace. But, Olariu emphasizes, this is not the school's goal.

"Our main goal is to introduce Jesus to each child and parent

that comes our way. Our mission is to create the best environment so that the children that God entrusted to us can grow spiritually, intellectually, physically and socially."

So far, Olariu has not turned any child away, and about one-third of students receive some sort of financial assistance.

"I started this project praying that God would help us give a chance for a better education to any parent who wants to educate their child in an institution that is founded, guided and motivated by Christian principles," Olariu explains.

He relies on God's provision to make budget each month. Half of operational costs are covered by tuition; the rest by generous sponsors.

"This project was and continues to be a miracle [and] it is impossible not to associate it with faith," Olariu says.

Renovations are nearing completion on an old Catholic school that will become the middle school. His next big project is the exterior, which will require significant funding. Olariu also has dreams of building a high school and someday, even a college.

"Education does not only open doors, it also opens minds," Olariu says. "Christian Education can open the doors of Heaven for the students of Lugoj," says Olariu.

**Learn more and watch a video about Grace Christian School at [BethelCollege.edu/Olariu](http://BethelCollege.edu/Olariu).**



**LEFT: EMANUEL OLARIU '08 FOLLOWED GOD'S CALL TO OPEN GRACE CHRISTIAN SCHOOL IN LUGOJ, ROMANIA, AFTER HIS GRADUATION FROM BETHEL. RIGHT: STUDENTS AT GRACE CHRISTIAN SCHOOL PRAY BEFORE LUNCH INSIDE THE FULLY RENOVATED ELEMENTARY SCHOOL.**

## IMPACT ON THE BETHEL CLASSROOM

"I currently use this school as a model in my Problems and Issues in Society class of addressing poverty alleviation - spiritual, relational and material poverty. Bethel's investment [in Emmanuel's life] is bringing long-term dividends for the Kingdom."

**Dennis Engbrecht, Ph.D.,  
Professor of History**



# A NEW PERSPECTIVE

## on the border

BY YONIKA WILLIS



YONATHAN MOYA (RIGHT) AND JORDAN MOYA (LEFT) STAND ON EITHER SIDE OF THE U.S.-MEXICO BORDER.

### It all started with a group text.

Yonathan Moya '10 and his six siblings, who all attended Bethel, were discussing their feelings about Mexican culture and immigrants in January.

"We're a first-generation Mexican family," said Moya, a liberal arts major, who was born in Mexico, but migrated with his family to south Texas in the early 1990s. "All of us felt really weighed down, and I threw an idea out there and said: I wonder what it would be like if people that have never been to the border ... actually had a conversation with someone there."

Within a month, Moya, along with his brother, Jordan, set off for a nine-day photographic journey along the U.S.-Mexican border to Texas, New Mexico, Arizona and California. They titled their trip "Border Perspective."

"I think as storytellers, we have the ability to connect people to others, and that's what I wanted to do with Border Perspective," said Moya about sharing the story through photography.

Moya felt that if they could humanize the people they met on the border, connections could be made with the people in their Midwestern states of Indiana and Minnesota.

The two met all sorts of people - from an elderly gentleman who works in cornfields every summer in Elkhart, to a little league team in El Paso that plays in fields right along the border, to a retired nurse who washes the feet of the immigrants weekly.

Through the trip, Moya perceived that people choose to live a normal life in these violent, heavily surveilled areas. He also gathered from his experience that amidst an increase in crime, a change he noted from his days growing up along the border,



there are those who empathize with the immigrant population.

"People have the same compassion for the immigrant as maybe people [in the Midwest] have for the homeless," said Moya.

Although Border Perspective isn't the typical mission trip, the desire to connect and serve those in need was instilled in Moya at Bethel. He first went on a Hong Kong taskforce trip and later a Hurricane Katrina task force trip in Louisiana. He then began volunteering with the non-profit Experience Mission, where he now works as the Regional Coordinator.

And it was the Missionary Church that brought Moya to Bethel in the first place.

"My dad literally sent me away to Bethel because of the history and experience that he had [as a pastor] with the Missionary Church," he said.

Moya also developed a passion for photography in a digital photography class at Bethel, a passion he translated into Border Perspective by putting together a mini-documentary of the trip. Eventually, the brothers plan to host gallery-installments in

Minneapolis, Minn., showcasing the stories and photos of the experience.

While the trip had a finite life, Moya knows nine days wasn't enough to tell all the stories of the people who span the length of the border

"I feel now that we could spend nine days in just one

place along the border," said Moya.

Despite the emotional toll the trip has taken on him, Moya and his brother are planning to return to the border within the next year.

"God is demanding more and more love and a balanced view and perspective of me," said Moya. "I think this trip kicked that off in a very healthy way."

**"I think as storytellers, we have the ability to connect people to others, and that's what I wanted to do with Border Perspective."**

## STORIES FROM THE BORDER

Here are a few photos taken on the border perspective trip and posted on Instagram, with abridged captions. To get the full perspective, visit [Instagram.com/BorderPerspective](https://www.instagram.com/BorderPerspective), or find them on Instagram - [@BorderPerspective](https://www.instagram.com/BorderPerspective).



MARIACHI IS A MUSICAL EXPRESSION THAT DATES BACK TO AT LEAST 18TH CENTURY WESTERN MEXICO. TODAY, MARIACHI MUSIC IS TAUGHT AT LOCAL SCHOOLS IN BORDER TOWNS ALL OVER SOUTH TEXAS.



WHILE IN SAN JUAN, TEXAS, WE CAME UPON A GROUP OF ABOUT 100 MARCHERS. IT WASN'T A PROTEST MARCH BUT A 40TH ANNIVERSARY OF TEXAS FARMWORKERS MARCH FOR HUMAN RIGHTS CELEBRATION.



"WE DIDN'T CROSS THE BORDER, THE BORDER CROSSED US," JANET, A MEMBER OF THE TOHONO O'ODHAM TRIBE, EXPLAINED. WHEN THE GADSDEN PURCHASE WAS MADE, THE TRIBE WAS DIVIDED. "MY MOM'S HOUSE STAYED ON THE MEXICAN SIDE AND THE REST OF MY FAMILY STAYED ON THE U.S. SIDE," SHE SAID. AS MORE BORDER REGULATIONS ARE IMPLEMENTED, JANET AND HER FAMILY MEMBERS FIND IT MORE DIFFICULT TO VISIT EACH OTHER ACROSS A DIVIDED LAND.



**@BORDERPERSPECTIVE**



# ► Around Campus

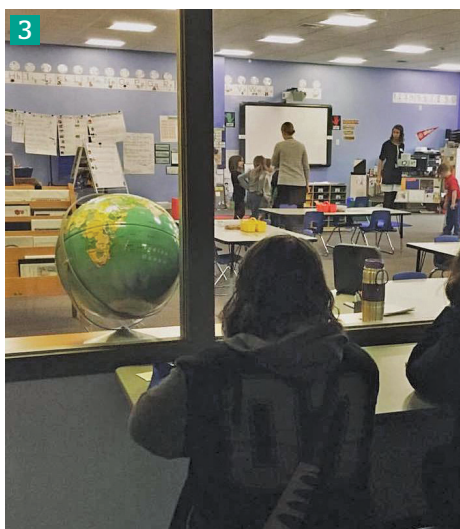

## Summer Activities Held on Campus 1 2

Bethel hosted thousands of elementary, middle and high school students over the summer months for a variety of activities. These included hosting the Missionary Church Central District's Youth Conference (CDYC), *pictured, top left*; Summer of Service (SOS), *pictured, top right*, an annual outreach event for local youth groups; the Sycamore Drum Major and Leadership Clinics; and Bethel's annual academic camps and sports camps.

## Hispanic Student Day Brings 350 to Campus 4

On May 9, Bethel's Admission Office and Office of Diversity and Inclusion partnered with six local colleges to host Hispanic Day for area high school students. About 350 students and chaperones were on campus to learn about college planning, financial aid and student life, and to hear from a panel of local Hispanic and Latino college students.

## Education Department Hosts Cadet Teacher Day 3

The Education Department hosted "Cadet Teacher Day" for high school juniors and seniors who are considering a career in education. About 50 local students learned about teaching strategies, observed our onsite Lab Kindergarten (pictured), and talked with faculty and students, all while experiencing Bethel's campus and hearing about our academic programs. The idea for this event was developed using the BIG (Bethel Innovation Gateway) project pipeline, a peer-led process designed to implement innovative projects on campus.

## Gardner Field Dedicated 5

In March, a celebration was held for the naming of the softball facility to the Therese & John Gardner Field. The Gardners, *pictured with President Chenoweth*, are long-time supporters of





the college, and John serves on Bethel's Board of Trustees. "Bethel College is so very grateful to John and Therese Gardner for their many years of generous support of the college's mission," said Steve Matteson, Ph.D., former interim vice president for institutional advancement. "They were instrumental in transforming the college's main entrance on the west side of campus, and now we celebrate their contribution in transforming the entrance on the east side, which includes the softball stadium. We are honored by their investment in our students and in the beauty of our grounds."

### Bethel Receives Best Value Award

For the third year in a row, Bethel has been selected out of nearly 8,000 postsecondary schools as the recipient of a Best Value School award. The award is issued by University Research & Review (URR), a company dedicated to improving the process of how a student selects a postsecondary school. The committee that reviewed more than 100 nominees out of the thousands of eligible schools is made up of former university presidents, CEOs, provosts and professors. Schools cannot pay to receive the award; it has to be earned through the nomination and committee evaluation process. Bethel was chosen by the committee because it passed rigorous standards, including a combination of cost, accreditation, variety and quality of school programs, and student satisfaction with the institution.

### Bethel College Ranked No. 2, No. 44 on Washington Monthly Lists

Washington Monthly has ranked Bethel College No. 2 of 364 colleges in the Midwest on its 2017 list of the "Best Bang for the Buck Colleges." Bethel was also ranked No. 44 of 632 national colleges and universities on Washington Monthly's 2017 list of "Top Master's Universities." The guide ranks schools based on what they are doing for the country, not just on measures of money and prestige. The "Best Bang for the Buck" list rates colleges that are doing the best job of helping non-wealthy students attain marketable degrees at affordable prices. Schools on the "Top Master's Universities" list are chosen for their contribution to the public good in three categories: social mobility, research and service.



### Education Department Nationally Ranked

College Choice recently ranked Bethel No. 27 in the nation on its list of "Best Elementary Education Degrees for 2017." Criteria for the ranking included reputation, affordability and specific program ratings, and was based on reports from U.S. News & World Report, the National Center for Education Statistics and the National Council for Teacher Quality. The list included a variety of public and private colleges from across the country.

### New Bethel Students Serve the Community 6

About 300 Bethel freshmen and transfer students served the community as part of their First Year Experience (FYE) orientation by helping the Mishawaka Parks and Recreation Department clean portions of the Mishawaka Riverwalk. This is a tradition for new students, emphasizing Bethel's mission to "equip the whole person for lifelong service," and is part of the more than 22,000 hours of community service that Bethel students volunteer through Michiana each year. Bethel's annual all-college service day was Oct. 3.

### Pastors Pray Over Campus 7

On Aug. 25, several groups of pastors gathered around campus to pray over students, faculty and staff as they began a new academic year. The groups walked and prayed over campus, concluding at the Everest-Rohrer Auditorium, where many stayed for the first chapel service of the semester.

### Bethel Launches New Chapel Podcast

This fall, Bethel launched a new Chapel Podcast, enabling more accessibility for alumni and friends of the college to listen to chapel services. Visit [Chapel.BethelCollege.edu](http://Chapel.BethelCollege.edu) to listen to the live chapel stream or past messages, download messages for later playback, subscribe to the archive as a podcast and view the current semester's chapel schedule. You can also download the podcast on iTunes; search "Bethel College Chapel Podcast."

— Erin Kinzel

# ► Faculty and Staff News

## Faculty and Staff Additions and Promotions

Over the summer, the traditional admission team had several staffing changes. **Jill Tyler** <sup>1</sup> joined Bethel as the director of admission and will lead the college's traditional student recruitment efforts. Her career experience includes five years in college admissions, as well as leading an award-winning sales team with more than \$300,000 in annual retail sales. She is a graduate of Cedarville University in Cedarville, Ohio. Bethel graduate **Ashlyn Havens '14** <sup>2</sup> and **Lydia Bowen** <sup>3</sup>, a graduate of North Central University in Minneapolis, Minn., joined the team as admission counselors. **Joye Ford** <sup>4</sup> was promoted to associate director of admission operations and **Sue Matteson** <sup>5</sup> was promoted to campus visit and event coordinator.

**Trevor Clark** <sup>6</sup> joined Bethel's Office of Marketing and Communication as graphic designer. Clark graduated from Indiana Wesleyan University with a degree in Media Design. His career includes a variety of print and digital design experience, including creating signage and marketing materials for Major League Soccer and the NCAA Men's Basketball Championship, while working at a sports design firm in Indianapolis.

**Jim Bennett '88** <sup>7</sup> is the new education department chair and Adult and Graduate Studies education program director. Bennett's career has included working for many area school districts, most recently as director of curriculum and instruction for Wa-Nee Community Schools. Since 2014, he has been an instructor at Bethel, teaching a variety of classes for both undergraduate and graduate programs.

**Tanya Sobaski '08** <sup>8</sup> joined Bethel's nursing faculty as director of the BSN Completion Program and the MSN Program. This fall she

completed her Doctor of Nursing Practice at Andrews University. In addition to nearly 20 years of experience as a nurse and nurse educator, Sobaski previously served as a faculty member at Lake Michigan College and Southwestern Michigan College, and as an adjunct professor in Bethel's School of Nursing.

**Andrew Bowen '09** is the new sports information director for Bethel's athletic department. Since 2007-08, Bowen has compiled and edited the men's basketball media guide and has had it placed in the top four seven times in the CoSIDA's College Division Publications & Digital Design Contest, including the best overall in 2008-09. Prior to Bethel, Bowen served as a youth pastor and previously worked for the South Bend Silverhawks (now Cubs).

## Williams Presents on Racial Reconciliation in South Africa <sup>9</sup>

Assistant Professor of Communication **Theo Williams '99** traveled to South Africa this summer with a team from RENEWED ministries to speak and help oversee a variety of events. The group also included Bethel alumni Courtney Richards '87, Ryan Flemming '97 and Anthony Houston '16. Williams spoke in churches, schools, community settings and at a conference for social workers on the topic of racial reconciliation. The group also led basketball clinics, conducted sports and music evangelism and organized a youth day event for more than 350 participants.

## Meister Publishes New Books <sup>10</sup>

Professor of Philosophy and Theology **Chad Meister, Ph.D.**, published three new books: *The Cambridge Companion to the*

*Continued on p. 12*

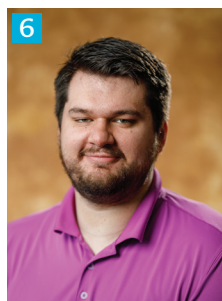





# INTRODUCING OUR NEW VICE PRESIDENT

BY ERIN KINZEL

If there's one word that might be used to describe much of Rich Cummins' life, "transformation" would be at the top of the list. Early in his career, he led the charge to reestablish and grow his family's business. As a business leader in Fort Wayne, Ind., he helped cast the vision that saw the downtown area revitalized. Later in his career, he saw daily evidence of lives changed while serving as executive vice president for The Rescue Mission. And most of all, he has seen the power of the Gospel transform his own life in powerful ways.

Now, as Bethel's new vice president for institutional advancement, he is excited to join the work of transformation at Bethel College.

"A Bethel education combines academic excellence and spiritual formation in order to equip students to fulfill God's calling on their life," says Cummins. "Being part of

---

**"Being part of developing future leaders for the Kingdom of God is an awesome responsibility and I feel blessed to be here."**

developing future leaders for the Kingdom of God is an awesome responsibility and I feel blessed to be here."

Cummins brings a variety of career experience to his new role, where he will lead the team for Bethel's fundraising, marketing,

communications and alumni services. Most recently, as executive vice president at The Rescue Mission, he served on a leadership team overseeing nearly 100 employees, 1,500 volunteers and 14,500 donors. During his tenure, giving increased from \$3.2 million to \$5.7 million and he solicited and secured two \$1 million contributions. He co- led the fundraising strategy for the mission's \$17.5 million capital campaign and secured more than \$6 million in support in 18 months.

"Rich's passion for developing people and organizations will be an asset to Bethel as we continue moving the institution forward," says President Gregg Chenoweth, Ph.D. "He brings a depth and breadth of experience that will give added momentum to the mission and vision of the college."

A native of Fort Wayne, Cummins is a licensed minister in the International Church of the Foursquare Gospel. He and his wife, Danielle, have been married for eight years and are raising a family with four daughters and one son.

"I look forward to building on the legacy of leadership and transformation here at Bethel," says Cummins. "The future is bright and I am thrilled to be a part of what God is doing in and through our faculty, staff, students, alumni and friends."

## CAREER HIGHLIGHTS

### **QC Printing Co., Inc.** **President and CEO**

*Modernized 50-year-old regional commercial printing company, specializing in marketing materials and publications*

### **Providence Communications** **CEO and Publisher**

*Oversaw the publishing of HealthCares Magazine, Fort Wayne Business Journal and Fort Wayne Woman Magazine*

### **STAR 88.3** **Executive Vice President**

*Facilitated a partnership between STAR 88.3 and Huntington University to create STAR Educational Media Network*

### **The Rescue Mission** **Executive Vice President**

*Co-led the fundraising strategy for The Rescue Mission's \$17.5 million capital campaign and secured more than \$6 million in support in 18 months*

## EDUCATION

**B.A. Political Science, Purdue University**

**M.A. Organizational Leadership, Huntington University**

**Advanced Credential in Leadership and Executive Coaching, Huntington University**

**Certificate in Fundraising Management, Indiana University Lilly Family School of Philanthropy**



Continued from p. 10

*Problem of Evil; God and the Problem of Evil: Five Views; and Christian Thought: A Historical Introduction*, 2nd edition. He has two more projects that will be published in 2018, *Evil: A Guide for the Perplexed*, 2nd edition, and a six-volume set, *The History of Evil*. Meister has focused much of his work on the problem of evil and suffering because it is considered to be one of the most significant objections to the belief that God exists, and it is a troubling problem for many believers as well. For more information, visit [ChadMeister.org](http://ChadMeister.org).

## Ham Publishes 30th Book of Piano Arrangements <sup>11</sup>

Associate Professor of Music and Artist-in-Residence **Marilynn Ham** will publish her 30th book of piano arrangements in March 2018. *A Glorious Gospel Celebration* will be a collection of Southern gospel favorites, including "Since Jesus Came Into My Heart," "Look and Live," "God Leads Us Along," "Ring the Bells of Heaven" and "What a Day That Will Be." Ham chose pieces that are favorites of her parents and friends of their generation. "I've played many pieces of this style over my life, so some of the ideas were already in my head, and I wrote the book in just two months," she says. "It gave me something to pour my thoughts into after the passing of my husband. I know he would be happy I started to write again."

## Faculty, Students and Alumni Publish Articles

Bethel senior **Kathryn Weaver '18** was the first author on "Using a health-rating system to evaluate the usefulness of *Caenorhabditis elegans* as a model for anthelmintic study," published in *PLOS ONE*. Assistant Professor of Biology **Cassandra May, Ph.D. '12** and Assistant Professor of Biology **Brian Ellis, Ph.D. '13** were co-authors. Ellis praised Weaver's efforts, noting that, "Publishing a paper as the first author in a peer-reviewed biomedical journal, as an undergraduate student, is a rare accomplishment."

**Lauren Cox '14**, **Lauren Crump '14** and **Renee Struwing '14**, three nursing alumni, were co-authors of an article that presented research they conducted while studying abroad in the Dominican Republic during their time as students. Dean of Nursing **Deborah Gillum, Ph.D. '14** and Assistant Professor of Nursing **Samuel Abraham '15** were also co-authors of the article, "Building Cultural Competence: The Lived Experience of Semester Study Abroad Students," published in the *Journal of Community Nursing*.

ASLChoice published an article by Assistant Professor of American Sign Language & Deaf Studies **Edwin Carrington '16** "Deaf Material Culture: Deafmade Contraptions," is the first in a series of academic

videos that will be published based on Carrington's master's thesis project.

Several faculty from Bethel's School of Nursing recently published articles. Assistant

Professor of Nursing **Lisa Ericson '17** was the main author of "Symptom Management Theory," published in the *Encyclopedia of Nursing Research*. Assistant Professor of Nursing **Samuel Abraham** and Assistant Professor of Nursing **Hannah Stutzman '06 '18** collaborated on two articles; Stutzman was the main author and Abraham a co-author for one published in *The Health Care Manager*, and both were co-authors of one published in *Cogent Psychology*. Abraham authored two additional articles published in *The Health Care Manager*, along with articles in *Cogent Medicine* and *LaPrensa Medica Argentina*.

## Faculty, Staff Honored for Years of Service

Faculty and staff were honored for years of service and enjoyed fellowship during the fourth annual all-employee appreciation and service awards banquet in May. Dinner was served by the Bethel College Track and Field Team.

- Erin Kinzel



▲ STAFF INTERPRETER AND ADJUNCT PROFESSOR **JENNY (BRIGHT) CARROLL '06** RECEIVES AN AWARD FOR 10 YEARS OF SERVICE FROM PAYROLL & EMPLOYEE BENEFITS MANAGER **CINDY KUEHN '01** DURING THE EMPLOYEE BANQUET.



# A Season for Healing

BY SUSAN E. MILLER

Rev. Mark and Sheryl Douras are connected to Bethel College in way that has touched them deeply. Both of their children, Jonathan (attended '02-'05) and Elizabeth '07, chose Bethel. And it was at Bethel that their son, Jonathan, made friends, played music and searched for his career path, before a cancer diagnosis changed the family's plans.

When both kids were in college, Mark and Sheryl, who had led short-term mission trips

**“We feel connected to [Bethel]. We feel part of the family.”**

domestically and abroad, decided it was a good time to take their most extended mission trip ever – as full-time missionaries in Russia. Mark had taught, worked with youth and conducted leadership training in St. Petersburg, as a guest teacher for a period of years.

With Jonathan and Elizabeth entering college at Bethel, Sheryl says, “we knew Bethel would be a good, safe place for them.”

Just five months after they arrived in

Russia, Jonathan was diagnosed with cancer. The couple returned home and moved to Mishawaka to be close during treatments and Sheryl taught at Bethel as adjunct faculty.

Jonathan had been at Bethel two-and-a-half years when he passed away in 2005. He loved music, playing several instruments and was a member of the college choir.

Jonathan and Elizabeth both had participated in short-term mission trips before college. “I think those trips gave Jonathan a real passion to work with kids overseas,” Mark says.

As a way to honor their son's life and passions, the Jonathan M. Douras Memorial Missions Task Force Fund was established.

Mark and Sheryl receive thank you cards and letters from scholarship recipients expressing their gratitude for the opportunity to fulfill their dreams and expand their education. Jonathan's life connected his family to Bethel in a special way. Through his scholarship, he can continue to impact students for a long time.

“It is a privilege to have this scholarship. We admire Bethel's mission,” Mark says. “Not just the mission, but how it is implemented,” he added.

“We feel connected to [Bethel],” Sheryl says. “We feel part of the family.”

## REFRESHING MERCIES

In 2018, Mark and Sheryl Douras will open Refreshing Mercies Ministry, a place for those experiencing grief or loss, inspired by the loss of their son. Through shared meals, creative expression projects, and guided journaling activities, people will have opportunity to grow closer to God and heal.

“When you lose someone, there are significant anniversary dates ... there is a need to get away, focus and let God speak,” Mark says.

The facility will include a chapel and outdoor spaces conducive to prayer and meditation. They will host one family at a time for two-night stays, or groups up to eight individuals for retreats. They will also offer support for pastors or missionaries who are transitioning to new roles and places or who are experiencing burnout.

“There are so many different kinds of loss,” Mark says. “Even a loss of dreams. We want people to experience healing,” Mark says.



### MARK & SHERYL DOURAS

Since 1982, Mark and Sheryl Douras have reached out to people through ministries in places near and far – leading short-term mission trips, conducting family ministries, and serving as leaders at churches and day care centers. Both graduated from Fort Wayne Bible College. Mark currently serves as the senior pastor at Mt. Olive Missionary Church. Sheryl is a Christian counselor at the Barnabas Center in Peoria, Ill. Their daughter Elizabeth '07, who was a vocal performance major at Bethel, is an active volunteer in church ministry and a member of Dayton Philharmonic Chorus.

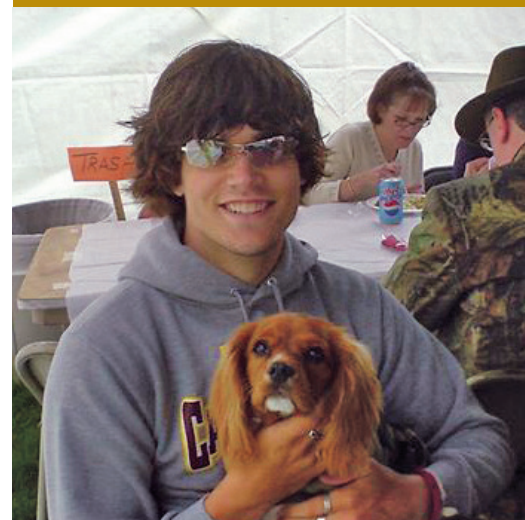

▲ JONATHAN DOURAS (1984-2005) LOVED MUSIC AND PLAYED THE DRUMS, THE ACOUSTIC AND BASS GUITARS. HE ATTENDED BETHEL FROM 2002-2005 AND WAS A MEMBER OF THE CONCERT CHOIR.

# Scholarship Spotlight



## Cost Savings

Bethel offers many financial assistance options for prospective students, including merit awards, church-matching scholarships, the Billy Kirk Leadership Award, talent awards (for athletics, music, theatre and visual arts) and campus job options. Learn more at **[BethelCollege.edu/FinancialAid](https://BethelCollege.edu/FinancialAid)**.

Prospective students can estimate their merit award and how much financial assistance they might qualify for by using our Net Price Calculator: **[BethelCollege.edu/NetPriceCalculator](https://BethelCollege.edu/NetPriceCalculator)**

## A SCHOLARSHIP FOR RISING ENTREPRENEURS

BY YONIKA WILLIS

At Bethel College, financial aid and scholarships help make a private, Christian education possible for many students. In fact, 97 percent of Bethel students receive some sort of financial assistance.

This year, Bethel launched the Bethel College Rising Entrepreneur Scholarship. It celebrates innovation and entrepreneurship in Michiana by providing a scholarship to a student who has completed the Startup Moxie (formerly St. Joe CEO) entrepreneurship program. Through Startup Moxie, high school students are mentored by local business leaders. The goal is to prepare students to be entrepreneurial thinkers and contribute to economic development and sustainable communities.

Keenen Boyce, a 2017 graduate of South Bend Career Academy and now a freshman at Bethel, is the first recipient of this award.

In addition to earning a specific GPA, SAT and ACT scores, students applying for the Rising Entrepreneur Scholarship must have participated in Startup Moxie and submit an application. Boyce decided to make a video focusing on his integrity, work ethic, communication and initiative.

"[St. Joe CEO] taught me that I have the potential to have an impact on my city," said Boyce in his video. "I was born and raised in South Bend. ... For a time it was a place I was trying to escape. I want to give back, and that's true also for when I go to college. ... I want to be an involved student, mentally and physically."

This specific scholarship celebrates Bethel's priority of creating a culture of innovation while also investing in the entrepreneurial spirit of our region.

Learn more at **[BethelCollege.edu/Scholarships](https://BethelCollege.edu/Scholarships)**.

**"I want to give back ... I want to be an involved student, mentally and physically."**



# ► The Arts



## Students Experience World-Class Theatre at Stratford Festival 1

In August, 20 Bethel students from a variety of majors (accompanied by Associate Professor of Theatre Johan Godwaldt, Professor of Religion and Philosophy Tim Erdel and Theatre Arts Secretary Barb Franklin, along with donors John and Therese Gardner), traveled to Stratford, Ontario, for the Stratford Festival. Located in Ontario, Canada, the Stratford Festival is the largest repertory theatre in North America.

This is the fifth year Bethel students have been privileged to take this trip, thanks to the Gardner family. "It has opened our students' eyes to aspire for professionalism in their arts and they have brought back many ideas that they hope to implement at Bethel," says Franklin.

Each day was packed with activities such as meeting a stage manager, lighting designer and participating in a question and answer time, in addition to taking in 11 shows

## Concert Choir Tours Midwest 2

The Bethel College Concert Choir completed a tour of the Midwest this past summer. Travelling throughout Indiana and Illinois, they performed for five different high schools, one community college, retirement home residents, and patients at the Shriners' Children's Hospital in Chicago. In addition to performances, they volunteered in the food bank at the 14th & Chestnut Community Center in Terre Haute, Ind.

- Jaclyn Holmes '19

## Weaver Art Gallery Schedule

### New Art Faculty Exhibitions:

*A series of artwork by Kari Stieglitz Black, Adjunct Professor of Ceramics;*

*A series of digital prints by Chad Jay, Adjunct Professor of Graphic Design*

Show runs Sept. 8 - Nov. 3, 2017.

### Let's Make it Personnel

*Bethel College faculty and staff showcase their artistic talents*

Opening reception: Friday, Nov. 17, 2017 at 11 a.m. Show runs Nov. 17, 2017-Jan. 24, 2018.

### 11th Annual Juried Student Art Exhibit

*All Bethel students are eligible to enter and win money! Entry deadline is Dec. 14, 2017.*

Opening reception: Friday, Feb. 9, 2018 at 11 a.m. Show runs Feb. 9 - March 14, 2018.

### Senior Art Exhibits

Exhibit 1.0 - Opening reception: Friday, March 23, 2018 at 11 a.m. Show runs March 23-April 4, 2018.

Exhibit 2.0 - Opening reception: Friday, April 13, 2018 at 11 a.m. Show runs April 13-25, 2018.

*Gallery hours are 9 a.m.-9 p.m., Monday-Saturday. All events are open to the public and are family friendly with free admission. For more information, visit [BethelCollege.edu/FineArts](http://BethelCollege.edu/FineArts).*

## UPCOMING ARTS EVENTS



Purchase event tickets online at [BethelCollege.edu/Tickets](http://BethelCollege.edu/Tickets).

## To Kill a Mockingbird

ADAPTED BY CHRISTOPHER SERGEL  
FROM THE NOVEL BY HAPPER LEE

Nov. 9, 10\* and 11 at 7:30 p.m.  
Nov. 11 matinee at 1 p.m.

\$15 adults, \$13 students/seniors  
Tickets on sale Oct. 16

*\*This performance interpreted for the d/Deaf community*

## 70<sup>TH</sup> ANNUAL

## Christmas at Bethel College

Dec. 1 and 2 at 7:30 p.m.  
Dec. 2 matinee at 2 p.m.

\$8 adults, \$7 students/seniors  
Tickets on sale Nov. 6

## FIDDLER ON THE ROOF

BOOK BY JOSEPH STEIN  
MUSIC BY JERRY BOCK  
LYRICS BY SHELDON HARNICK

March 22, 23\* and 24 at 7:30 p.m.  
March 24 matinee at 1 p.m.

\$18 adults, \$15 students/seniors  
Tickets on sale Feb. 19

*\*This performance interpreted for the d/Deaf community*

## You Can't Take it with You

BY MOSS HART AND  
GEORGE S. KAUFMAN

June 1 and 2 at 7:30 p.m.  
June 2 matinee at 1 p.m.

\$15 adults, \$13 students/seniors  
Tickets on sale May 7



A man with short brown hair and a light beard stands on a green soccer field. He is wearing a black t-shirt with "1% BETTER" in white and blue text, light gray pants, and blue and white sneakers. He is balancing on a white and blue soccer ball with his right foot. The background shows a clear blue sky and green trees.

# *Helping Players Develop* **A MENTAL SIX PACK**

BY LISSA (GRASHORN) DIAZ '07

Pepe Galvan '05 lives his life with a drive and purpose to help athletes reach their performance goals. That's why he founded Six Pack Mental (6PM), a high-performance mental coaching business that works with players and teams, primarily in the soccer industry, to increase their mental game.

Since beginning his business in 2011, Galvan has worked with an estimated 1,000 players and coaches for individual and team performance coaching. He also does marketing/event planning for teams.

"Referrals and results have propelled the business forward," he says.

Galvan's internationally recognized work today centers on inspiring others to reach their potential, but perhaps even more inspiring is how he got to this point of success.



"At Bethel I was very quiet and shy. I was afraid to speak to people," says Galvan, originally from Mexico. He would have never guessed his career would lead him to public speaking.

He studied information technology (IT) at Bethel, but his passion was for soccer. Galvan played with current Head Coach Thiago Pinto '05, '07, and was greatly influenced by then coach Pablo Rodriguez '99, '02, who helped develop him as a soccer player.

After graduation, he played semi-professional soccer in England, with hopes of becoming a professional player, but eventually landed a job in IT.

"To be honest, I wasn't in love with that," he says. "I decided to do what I love and am good at – I wanted to serve."

So, at the age of 25, he went to Spain to pursue the MBA sports program at Real Madrid University. Through a trip to New York with the university, to see how professional teams in the United States are run, Galvan was introduced to Major League Soccer.

He made the bold move to ask for an interview and landed an internship in New York City, earning just \$500 a month.

"I rented a bed for [about] \$300 a month and used the rest of the money to buy food – I didn't even have enough money to buy [Major League Soccer] shirts," he says.

Though it was a tough time financially, it paid off when the league offered him a full-time job that launched his career. With Major League Soccer, Galvan traveled internationally and planned large-scale events. He even helped organize the first Pan-Pacific Championship

in Hawaii, which included a special event for soccer celebrity David Beckham. And it was his idea to recruit international players for the league that led to his training business.

"I noticed their performance was going up and down. I noticed that though they were doing well physically, they were still struggling," Galvan says. "So, I tried training them mentally," he says.

His first client was a player from Serbia (Veljko Paunovic), who is now the coach of the Chicago Fire. Since then, he's worked with clients ranging from professional soccer players and coaches to college, high school and club teams.

One concept Galvan uses in training is to grow one percent better each day. "One percent is the difference between winning and losing. One percent is the difference that only one percent are willing to do!" he says.

In the future, Galvan hopes to use his knowledge gained from working with the world of soccer and apply it to the business

---

**"One percent is the difference between winning and losing. One percent is the difference that only one percent are willing to do!"**

world, offering mental performance training to entrepreneurs and businesses.

"The most rewarding thing is that most people tell me it's impossible ... there are all of these obstacles ... when people say they can't do it, I say, people told me the same thing, but I did it. If I can do it, you can do it."

[Learn more at 6PMSoccer.com.](http://6PMSoccer.com)



**ABOVE: GALVAN IS PICTURED AT RED BULL ARENA WITH COACH RAFA PUENTE, MANAGER OF LOBOS BUAP, A 1ST DIVISION MEXICAN SOCCER CLUB LOCATED IN PUEBLA, MEXICO.**

---

## BEHIND THE BUSINESS

The idea behind the business came when Galvan worked for Major League Soccer as an international recruiter for players from Central America, South America and Europe. He noticed a variance in their performance, despite being in top physical condition.

"That's how I started developing Six Pack Mental in 2011. I developed a training program ... I realized that if I really wanted to make a difference, I had to read and study, so I started devouring books on high performance, psychology, nutrition ... I was constantly learning and trying new things. I developed the system, started applying the concepts."

Since then, he has worked with and advised internationally renowned teams like the Mexican National Team, Real Madrid University, Major League Soccer and U.S. Soccer. He's also worked with players and coaches who have participated in a FIFA World Cup, Champions League, La Liga, LigaMX, MLS, NASL and college and youth academies.



**BOTTOM LEFT: GALVAN, WHO TRAINED BETHEL COACH THIAGO PINTO IN MENTAL PERFORMANCE, RETURNED TO CAMPUS AUG. 14 TO KICK OFF A ONE-MONTH, ONLINE TRAINING PROGRAM WITH THE MEN'S SOCCER TEAM. BOTTOM RIGHT: GALVAN RECENTLY GAVE A TEDx TALK IN PUEBLA, MEXICO, ABOUT GIVING HIS DREAMS A SECOND CHANCE.**

# ► Sports Update

BethelCollegePilots.com

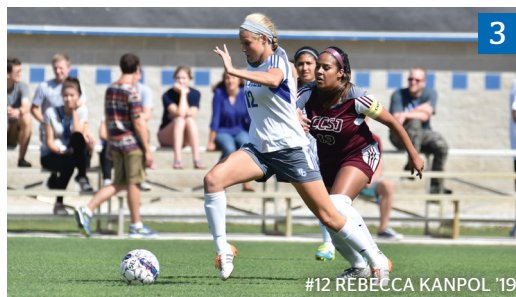

## Volleyball 1

BC volleyball will be back in action this fall under the direction of Bethel volleyball hall of famer **Katie Weiss '00**, who takes the reins for the program this season after serving as an assistant last year. The Pilots boast a solid core of returners in 2016 all-league performer senior Payton Anderson, along with seniors Haley Brown and Erin Carlos, and welcome a talented class of newcomers to provide depth to the rotation. After just a nine-win season last year, the Pilots are poised to return to the fore of the Crossroads League conversation.

## Men's Soccer 2

Crossroads League Coach of the Year Thiago Pinto '05, '07 sits just three wins shy of 100 for his Bethel career, after a successful season concluded with a run at the NCCAA National Championship semifinal. NCCAA All-Americans senior Ian Billin, junior Lucas Moreira, and junior Samuel Biek anchor a talented and deep squad hungry for redemption after falling just short in the Crossroads League tournament championship. They look to return to the NAIA National Championship, for the first time since 2010, this season.

## Women's Soccer 3

All-Conference honoree junior Rebecca Kanpol is ready to take the women's soccer program to the next level after a disappointing 2016 season. Head Coach Jamie Lindvall has confidence in Kanpol, and seniors Grace Smithberger and Lauren Hostetler, to mentor his largest newcomer class in four years.

## Men's Tennis 4

NCCAA All-American junior Jacob Macri headlines a largely veteran group of men's tennis players ready to continue the momentum

they gained in the 2017 spring schedule. After a disappointing fall, the Pilots won four of six spring matches and face three of those opponents again this fall. Macri and junior Jose Morales were both honored as NCCAA Student-Athletes of the Week last fall, giving cause to be excited about the upcoming season.

## Women's Tennis

The hopes are high for women's tennis this season, after earning a trip to the NCCAA National Championships in the spring. Juniors Caroline Boger and Abbey VanDiver look to build on their success in the superlative singles and doubles positions, while sophomore Taylor Freedline showed a glimpse of her potential by earning a conference Player of the Week award in late March. There will be no shortage of veteran leadership as only two newcomers join the squad hungry for more.

## Men's Golf

The men's golf program will be searching for identity after losing Scholar Athletes and top performers Zach Hochstedler and Tim Johnson from a season ago. Sophomore Roman Ojala and junior Zach Higgins look to step into that role for second-year Head Coach Adam Sharp, and improve upon the ninth-place finish in the Crossroads League last season.

## Women's Golf

The women's golf program will be in a similar boat as the men, searching for veteran leadership, as they lose all-league performers Jocelyn Ojala, Annie Smith, and Chelsea Thomas from a season ago. Junior Katie Brooks and sophomore Brooke Thomas will settle a young group that includes talented newcomer junior Jaycee Bunner.

*Continued on p. 20*



# Vaulting TO VICTORY

BY LISSA (GRASHORN) DIAZ '07

Junior Danielle (Dani) Wojciechowski '19, a physical and health education major, has made an indelible mark on the women's track and field team. In her first season as a Bethel Pilot, the transfer student from Roselle, Ill., claimed not one but two NAIA national championships in the women's pole vault (both indoor and outdoor).

She became the first women's track and field athlete in Bethel history to win an individual national title and the first athlete in the history of the program to capture multiple titles. Additionally, she finished the season as a four-time all-American, Crossroads League Champion and five-time Crossroads League Women's Field Athlete of the Week, and set both indoor and outdoor women's pole vault records for the Pilots.

But she hasn't let the success go to her head. She sees it as a platform to share with others about her college and her faith.

---

**“Every time I jump, I realize that this is a huge challenge that God has given me and I give glory to Him.”**

“It's really awesome to get Bethel's name out there,” she says. “Every time I jump, I realize that this is a huge challenge that God has given me and I give glory to Him.”

With a background in gymnastics and springboard diving, Wojciechowski took up pole vaulting in high school, finding a new kind of thrill in propelling her body into the air and feeling, just for a moment, like she could fly.

She relies on muscle memory and trusts her coaches when attempting to clear a higher bar, but credits much of her success to a rigorous training program. This includes conditioning, heavy lifting and sprinting, in addition to actually jumping. In fact, she stayed close to campus over the summer so she could continue training with her coaches.

“Danny [Wilkerson] and JW [Maierle] have really invested in me. They are very serious and focused,” Wojciechowski says. “Bethel probably has one of the best coaching staffs in the country for track and field. When I first came, [head] coach Tony Natali made me feel right at home.”

Looking to the 2017-18 season, Wojciechowski feels pressure to repeat her performance from last season, but stays motivated by focusing on her season verse: Hebrews 2:11. “Discipline is not fun but produces results,” she paraphrases.

“For me, I love the sport and I have so much fun doing it – the success is just the cherry on top,” Wojciechowski says.

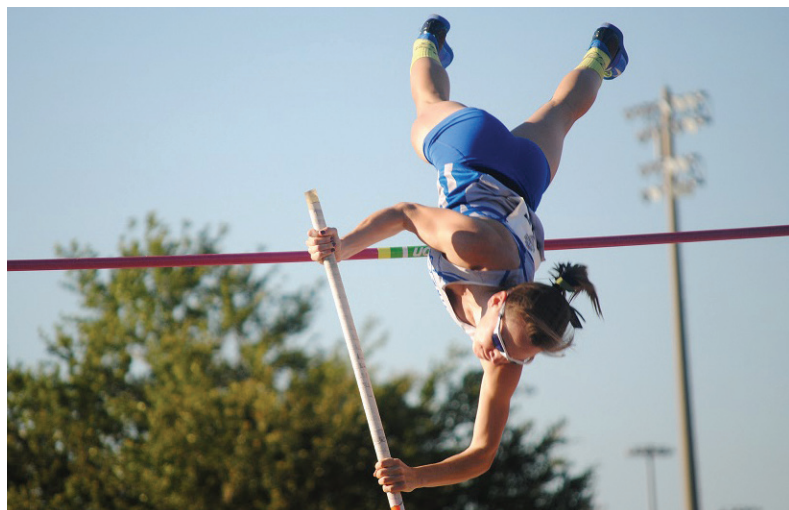

## ACCOMPLISHMENTS

**NAIA INDOOR NATIONAL TITLE  
(MARCH 2017): 3.82-METERS  
(12 FEET 6.25 INCHES)**

**NAIA OUTDOOR NATIONAL  
TITLE (MAY 2017): 4.0-METERS  
(13 FEET 1.5 INCHES)**

**BETHEL COLLEGE INDOOR  
RECORD: 4.01 METERS  
(13 FEET 1.75 INCHES)**

Continued from p. 18

After finishing in the middle of the pack at the Crossroads League championship last season, the Pilots have their sights set higher in 2017.

## Men's Cross Country

Losing four of their top five finishers from last season, including All-Conference honorees Joel Hartman, Jordan Annis, and Jarrett Walbolt, along with Andy Herbert, senior Collin Wiersema will look to lead a young group that aims to duplicate the success of last year's squad, which finished a program-best 27th at the NAIA National Championship.

## Women's Cross Country

A veteran group returns for women's cross country, ready to make some noise at a national level. However, it was sophomore Jessica Duvall who was a consistent factor in the Pilots' success, leading all Pilots from a season ago in every race. Seniors Alexis Goegelein, Lydia Dykhouse, Faith Mooney and Breann Fawcett will lead a squad that has finished in the top 10 at the NCCAA National Championship for consecutive seasons.

## Rugby

It was a banner season for first-year Head Coach Gil Gadia '08 and the men's rugby squad last season, capturing the NSCRO Challenge Cup national championship, and there is reason to be excited again. NSCRO Most Impressive Tackler, senior Jariel Brooks, along with All-Championship XV members, senior Adam Trejo, and juniors Graham Kelly and Ethan Glasscock, are ready to replicate their 13-2 record

and undefeated mark in the Great Lakes Conference Division II this season.

## Women's Basketball

Eric Gingerich returns for his second season as women's basketball head coach, following a 10-21 debut last season. The Lady Pilots will have to replace their top two leading scorers, Savannah Bley and Madison Schrock, who combined for 28.0 points per game last season, but juniors Lauren Grewe, Macie Hinen, and sophomore Kamala Glenn are up to the task to maintain the momentum that saw them win a stretch of 7 of 9 games in late January-February 2017.

## Men's Basketball

Although a Lightfoot will be guiding the Pilots on the sidelines this season, it won't be Mike, as his son, **Ryne Lightfoot '10, '13**, takes over a program that made an NAIA Quarterfinal appearance a season ago. **Alex Daniel** is the lone returning assistant coach. Lightfoot will bring on **Andrew Wingreen** from Bob Jones University to serve as an assistant coach and former Notre Dame great and NBA All-Rookie honoree **LaPhonso Ellis** to serve as a special assistant coach. In addition, Lady Pilots Basketball Assistant Coach **Ryan Ehm** will join the program as a graduate assistant this season. The new coaching staff will guide senior Gage Ott, and juniors Paul Forman and Luke Fisher, among others, to defend their Crossroads League championships.

– Andrew Bowen '09

# FOR THE RECORD

TEAM	OVERALL RECORD	CROSSROADS	STATISTICIAN'S COMMENTS
Women's Track & Field	Junior Dani Wojciechowski completed the <b>national championship sweep</b> by taking the NAIA outdoor pole vault title and earned All-American status in both NAIA and NCCAA. Graduate Melanie Nellis and junior Keryn Lumpkin earned NCCAA All-American accolades.		
Men's Track & Field	Mishawaka natives senior Erik Escobedo and graduate Elias Micozzi finished as <b>NAIA outdoor national runners-up</b> in the hammer and discus, respectively, and the men's team finished a program-best 11th place. The Pilots earned 16 All-American honors in the NAIA and NCCAA		
Men's Rugby	13-2	Rugby completed its historic run in the NSCRO Challenge Cup and captured its first national championship, defeating Iowa Central Community College 30-21. Graduate Nick Chevalier was named the NSCRO Heart & Soul Award winner and Senior Jariel Brooks was named the NSCRO Most Impressive Tackler.	
Lacrosse	14-4		Lacrosse nearly tripled its win total from the previous season (5 to 14) and finished as the WCLL DII postseason runners-up. Senior Kara Holmes was named a WCLA Second Team All-American.
Baseball	22-22	10-17	Baseball won nine of its first 10 games before finishing at .500 and making a run to the Crossroads League semifinal. Sophomore Brandon Diss earned a Crossroads League Gold Glove.
Softball	2-45	2-34	Under first-year Head Coach <b>Scott Reese</b> , softball took two wins from Goshen, while junior Hunter Brummett was named Honorable Mention All-Conference.

For more sports updates, visit the official home of the Bethel Pilots at **BethelCollegePilots.com**.



# CONGRATULATIONS PILOTS!



*All 17 NAIA-sponsored athletic teams have earned  
the distinction of being a Daktronics-NAIA  
Scholar-Team, with a team GPA of at least 3.0.*



## FROM THE ALUMNI OFFICE



As I count up the number of alumni we have seen this summer, we are up over 1,000! That's exciting! Thank you to the hundreds who have come to Bethel nights at the Missionary Church camps - we hope your time at camp was refreshing and encouraging.

We had the opportunity to see many of you here on campus as you came to help with CDYC (central district youth conference of the Missionary Church) and Summer Of Service. Thank you for serving our youth during those weeks! We loved having you back on campus.

The Missionary Church General Conference (SHIFT) gave us the opportunity to spend time with over 200 alumni and friends in Fort Wayne, Ind. We enjoyed a quiz game and some refreshments together.

And then 800 of you attended Bethel Night with the South Bend Cubs. It was another year of beautiful weather, a great turnout and a win for the Cubs! We are already looking forward to next year and have something special up our sleeve. We hope you'll join us in 2018!

See you on campus soon!

*Emily Sherwood*

**Emily (Rodgers) Sherwood '99**, Director of Alumni Relations

574.807.7619 [Alumni@BethelCollege.edu](mailto:Alumni@BethelCollege.edu)

## UPCOMING CONNECTION POINTS

### OCTOBER '17

- 7 Great Pilot Pig Out Alumni Dinner  
Voices Of Triumph Reunion  
Men's Soccer Alumni Game  
Men's and Women's Basketball Alumni Games
- 20 Grandparents Day
- 26 Founders Dinner

### NOVEMBER '17

- 3 Bethel Pilots vs. Notre Dame Fighting Irish Exhibition Basketball Game at Notre Dame (Purcell Pavilion)

### JANUARY '18

- 13 Hoops and Hot Dogs - Mishawaka
- 20 Hoops and Hot Dogs - Fort Wayne

### FEBRUARY '18

- 13 Hoops and Hot Dogs - Indianapolis

### APRIL '18

- 18 Online Giving Day

### MAY '18

- 5 71st Commencement  
Class of 1968 Reunion

## '50s

### 1 Quinton Everest, Jr. '58

recently published *Israel the Chosen: Her Identity, Land, Enemies, Religion and Messiah*, in which he draws a parallel between ancient and modern Israel. Scripture is given the primary place in the book's arguments, with quotes and excerpts from evangelical Old Testament commentaries.

### 2 Jack '59 and Irma (Washmuth) Longley '58

now call California home. Jack is currently serving in his third interim pastoral position since "retiring" from

his 31-year pastorate in 2009. He is presently serving the Taiwanese-American Presbyterian Church in San Jose, where he leads the English congregation. Jack is once again involved in youth ministry, where he began his ministry in 1959. Approximately one-third of the congregation is 5th grade through college. Irma is still very involved with her oil painting and was recently selected to be in an art exhibition at the Addison-Penzak Jewish Community Center in Los Gatos, and in September, she will once again be one of the featured artists at the Almaden Women's Club Art Festival in San Jose.

3 At 81, **Dick Matteson '58**, of South Bend, Ind., recently completed his fifth overseas mission trip. Beginning in 1975, Dick's work trip locations have included Bulgaria, Brazil, Mongolia and Dominican Republic, often accompanied by a son -- Burt '87 of Middlebury, Ind., or Phil of Cascade, Mont. Additionally, Dick and his wife **Esther (Pannabecker) '59** served three stints in St. Petersburg, Russia, between 1998 and 2003.

## '70s

4 After his 30-year career as head coach of the Bethel men's

basketball team **Mike Lightfoot '78** has joined Nations of Coaches as the Regional Director for Indiana and Michigan. His wife, Jacci, comes alongside him to organize "The Gathering," a once-a-year meeting at the NCAA Final Four for coaches' wives.

## '80s

► **Linda (Andrzejewski) Waltz '87** recently began her 30th year as a teacher at St. Anthony de Padua School in South Bend, Ind. She teaches 7th and 8th grade algebra and religion courses.



## '90s

► **William Bloom '91** accepted the position of Associate Dean of Financial Aid and Scholarships at Santa Monica College.

► **Steve '98** and **Robin (Hossler) Gamble '99** welcomed Keziah Mae Gamble to their family on Aug. 2, 2016. She joins sister Hannah (16) and brothers Adin (14), Silas (11), Asher (9) and Midian (5).

► In the past year (following marriage and twins!) **Tianna (Buckwalter) Weaver '97** has transitioned from Creative Director at the Company Lab (COLAB) – a startup accelerator – to Creative Director at CO.STARTERS, a nationwide startup community-building program based in Chattanooga, Tenn. In addition, she works as an adjunct design instructor at Covenant College. Her husband, Brett, is an acclaimed fine artist represented in several galleries in the Southeast.

## '00s

► **Spencer and Heidi (Stephenson) Adams '04** welcomed their son, Matthias, to their family in January 2016.

► **Adam and Lacey (Litteral) Dunlap '09** welcomed their second daughter into the family on Feb. 20, 2017. Avery joins her big sister Leah, 5.

► **Jake and Rachel (Pratt) Hamilton '01** were married in November 2012 and have two children: Haven Esther (August 2014) and Sawyer Craig (January 2016). They currently reside in Three Rivers, Mich.

► **Bethany Heynen '05** and her husband, Fasil Kidane, delivered their first daughter Ayalon on Oct. 2, 2016, in Addis Ababa, Ethiopia. She passed into the

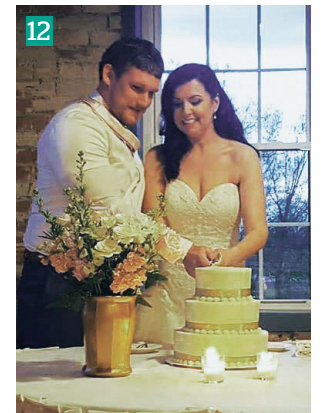
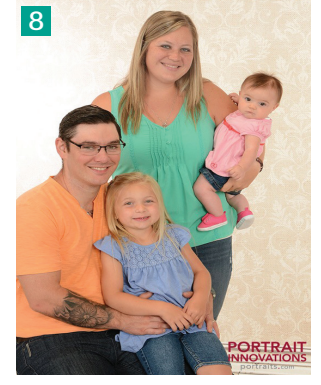
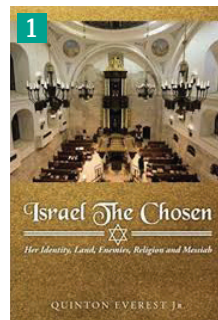

arms of Jesus and eternal life on Oct. 4, 2016.

► **Bryce and Jana (Eberly) Langebartels '08** have fostered and also served with Safe Families for Children for five years – around 25 children have come through their home. They currently have three foster-to-adopt children (whose faces and names cannot be shared quite yet).

► **Jeremy and Elisa (Hope) Newland '08** welcomed their daughter Lydia Sue on Nov. 22, 2016 and are celebrating five years of marriage this fall.

► **Jason and Jamie (Madison) Lauver '07** were married in April and honeymooned in Greece. Jamie received her MSN from Bethel in 2013. Jason is an RN at Goshen Hospital and graduated from Goshen College.

► **Shaun '06** and **Katie (Grunderman) Palus '06** welcomed Everly Lynn on Nov. 12, 2016. She joins big sisters Lyla and Tinley.

► **Ginny (Whiteman) Schackow '09, '12** recently took a new position with Ascendant Orthopedic Alliance. She serves as the Chief Operating Officer for St. Joseph County (Indiana) operations.

► **Ben Slocum '09, '11** was recently hired as the Social Services Coordinator for the Salvation Army in Niles, Mich.

► **Joshua Story '06** left his job at Catholic Charities, where he served for the last four years, to be full-time at the private practice he shares with his wife, **Michelle '05**. Story of Hope Counseling. Their new office location is a few blocks from Bethel on McKinley Avenue. The couple looks forward to serving clients in the community and will host an open house in the fall.

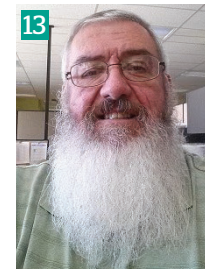

► **Connie (Nettrouer) Swald '03** is a Registered Nurse (RN) and works for Beacon Home Care in Elkhart, Ind.

## '10s

► Following graduation, **Sarah Leigh Beason '16** worked as an actor and assistant to the stage manager at the equity house, at The Barn Theatre in Augusta,

*Continued on p. 24*





Mich., during their 70th season. She then worked as stage manager for Shadblow Theatre, managing their first black box production of *Anatomy of Gray*. She is currently performing at the Blue Gate Theatre in Shipshewana, Ind., in their productions of *The Confession*, *Home Game*, *Mennonite Girls Can Cook* and *Christmas in Paradise*.

**15 Gayle Clark '10** and her brother Brian Mahan have been awarded a U.S. patent for an art sculpting kit for occupational therapy and art therapy for those with autism and PTSD. Their company, Amworth, LLC, has three lines of kits on the drawing board and have released the first one, the *Tyrannosaurus Rex*, in the *Sculpt-By-Numbers* series.

**16 Jacob '14** and **Ariana (Blake) Grabill '13** were married July 7, 2017. Ariana was recently hired as the Bethel Kindergarten Lab teacher.

**17 Joe '12** and **Keri (Lencke) Hutchinson '13** welcomed a third baby girl into their lives, weighing 9 pounds 8 ounces. They are currently full-time missionaries with the Keystone Project in Houston, making disciples of all nations, living among refugees.

**18 Cheryl Marks '11** is using her Human Services degree



by working with families in crisis and CPS involvement. She works at Bethany Christian Services, Paw Paw, Mich., and serves families in three counties.

**19 Greg '10** and **Lyndee (Flint) Neumayer '10** welcomed their son, Mathias Noa, June 24, in Troy, Mich. He joins big sister Alletheia Grace who was born in 2014.

**20 Kyle '10** and **Christina (Bumbaca) O'Connor '12** announced the new location of Alpha Dog Agency, in the East Bank Village of Downtown South Bend. Started in 2013, Alpha Dog Agency helps small-to-medium-sized businesses find organic growth through online advertising and marketing.

► **Calvin Ray '14** currently lives in Indonesia. He owns a communications consultancy business, a restaurant project, and is a full-time employee at CastleAsia – a company that manages the Indonesia Country Forum, Indonesia's most prestigious CEO forum for business information, analytics



and political discussion.

► After graduating in December 2015, **Emily (Hankins) Ratering '15** got a job at Bethany Christian Services as a foster care worker. Emily's husband, **Nick '15**, works as a Family Reunification Program worker in the child welfare field.

**21 Dr. Kelli (Oda) Spellman '10** graduated on June 30, 2017, from the Family Practice Medical Residency program at the Camp Pendleton Naval Hospital in Oceanside, Calif. As a Naval officer, she completed ODS at the Naval Station Newport, RI, in 2011 and currently holds the rank of lieutenant. She is pictured with her mom, Robin Oda, and dad, **Scott Oda '82**.

**22** In August 2016, **Shelby Trusty '14** became the youth pastor at Journey Church (Assemblies

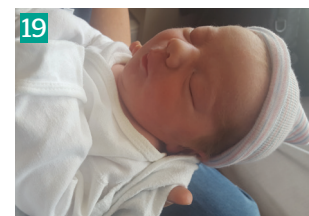
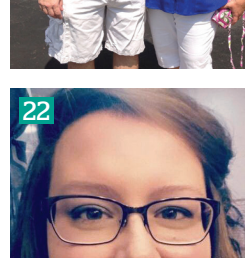

of God) in Granger, Ind. This spring, she began the process of becoming a licensed minister.

**23 Jayson '15** and **Kaitlyn (Smith) Tuckey '15** were married on May 20, 2017. They reside in Port Huron, Mich.

**24 Ryan '12** and **Nakita (De Hoyos) Walter '12** welcomed a little girl, Reniya Walter, into the family. She was born on Jan. 26, 2017, and joins big sister Laina.

**25 Tanya (Schmell) Wambold '11** recently took a job as an RN at Doylestown Hospital. Her husband **Ben '11** works as a corrections officer at Bucks County Correctional Facility. They have a daughter, Lacey, and a son, Jackson.



**Stay connected to Bethel!**

Send us your updates at [BethelCollege.edu/AlumniUpdate](http://BethelCollege.edu/AlumniUpdate)



@BethelCollegeAlumni



@BC\_Alumni



# IN MEMORY

► **Cheryl Lynn Gillette, '09**, age 54, passed away Sat., April 1, 2017, in South Bend, Ind. She graduated with a bachelor's in Organizational Management from Bethel College.

Those left to cherish her memory are her mother, Dorothy Brady (Arnell); father, Charles Scales (Barabara); daughters, Rudi Holmes and LaDarrien Gillette; grandson, Kamren Holmes; brother, Allan Gillette (Latha); niece, Tanika Benjamin-Lopez (Alfredo); nephew, Allan Gillette Jr.; sister, Angela Flack (Arnold); brother, Carey Goins; sister, Tracey Saunders; sister, Monique McCray; sister, Yolanda Poston (Paul); sister, Tonya Robertson (Reginald) and a host of great-nieces, nephews, cousins and friends.

**1 Ruth I. (Copley) Hostetler '71**, age 68, of Indianapolis, went to be with Jesus May 18, 2017, after a two-year battle with cancer.

On July 1, 1972, Ruth married Roger L. Hostetler, who survives along with her sons, Jason S (Emily) and Matthew

T '01 (Michelle), sister, Jo Ann C '62 (James '63) Hossler, brothers, James C (Shirley) Copley, Paul W (Cindy) Copley, and a host of family and friends.



Ruth graduated from Bethel College with a Bachelor of Arts in Elementary Education and then earned her Master of Arts from Butler University in 1997 in Marriage and Family Counseling. She taught in the Triton Central school system in the Indianapolis area for 34 years and then was a Marriage and Family Counselor for 15 years at Southside Pastoral Counseling in Indianapolis.

► **Doris (Hansen) Smith attended '47-'50**, age 87, passed away on July 11, 2017. Originally from South Dakota, she married Norm Smith of Elkhart, Ind. Her sister, Melva,

also attended Bethel College. A memorial service was held at Cool Spring Baptist Church, Mechanicsville, Va.

► **Kenneth C. Kinghorn (attended '57-'58)**, age 87, passed away July 23, 2017. He received a B.A. in music education and composition from Ball State University, working his way through college as a woodwind expert. For five years, he directed music programs in South Bend, his high school band receiving a number of honors. He left the music field in 1958 to pursue graduate work in historical theology, receiving an M.Div. from Asbury Theological Seminary and a Ph.D. from Emory University.

He joined the faculty at Asbury Theological Seminary in 1965 and taught for 50 years.

He also authored hundreds of articles and over 25 books, including *The Heritage of American Methodism* and *The Story of Asbury Theological Seminary*.

**2 Norma Jean (Byers) Marks '49**, age 89, passed away on Aug. 11, 2017. She was called to a life of ministry and service and chose to attend Ft. Wayne Bible College in Ft. Wayne, Ind., and later transferred to Bethel. She married Glenn Marks, an ordained minister in the United Missionary Church. Norma Jean is survived by her husband of 67 years, Glenn, her brother Donald W. (Mamie) Byers, her sister Laura Lee (Ben) Hauser, four children and spouses,



Jeanette and David Oliphant, Marlene and Lars Sjöholm, Thomas and Rebecca (Allen) Marks, and Cynthia and Stanley Gerig; 14 grandchildren and eight great-grandchildren. She was preceded in death by her parents, Donald and Mae Byers, and a daughter, Dorothy Mae.

*Continued on p. 28*

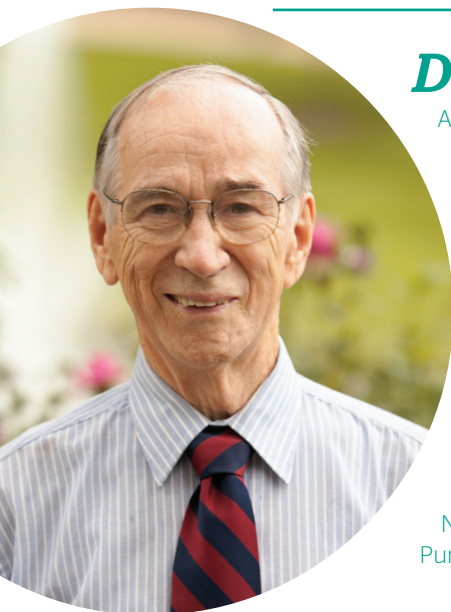

## Donald L. Conrad, Ph.D.

Aug. 15, 1927 - May 22, 2017

Professor Emeritus Don Conrad '50, age 89, of Elkhart, passed away on May 22, 2017.

Don served in the United States Navy before enrolling at Bethel College in 1947. He was the first graduate to take all of his credits at the school. He graduated in 1950 Cum Laude, completing his bachelor's degree in only three years. In August of 1950, Don married Ruth D'Arcy. She preceded him in death on Jan. 4, 2004. Don earned his master's degree from Michigan State and his Ph.D. from the University of Notre Dame. He also taught at Asbury Seminary and Purdue North Central.

Don pastored in the Missionary Church from 1950-1962 and was ordained in 1955. In 1962, he began teaching at Bethel College. Over the span of 35 years, Don served as Sociology Division Chair, Registrar, Director of Admissions, and Director of Adult Programs. He attained full professor status and retired Professor Emeritus.

Don is survived by his children, Greg (Kathie) Conrad, Joel (Mona) Conrad, Christine (Guy) Fisher, and Loren (Alecia) Conrad; 11 grandchildren, nine great-grandchildren; and two brothers, Jim Conrad and Tom Conrad. He was preceded in death by his parents; his wife, Ruth; his grandson, Kyle Conrad; three sisters, Donna, Eileen, and Beverly; and a brother, Rocky.



# MAKING SPACE FOR COMMUNITY

BY SUSAN E. MILLER





Michelle (Ferris) FitzGerald '09 is not what you would call a traditional teacher. Yes, she spent four years teaching middle school students in South Bend Community Schools and had once imagined herself educating students in other countries. But a few years ago, the strong desire to find herself as an artist led her to explore new art forms and eventually open a business where she could grow her own skills, while supporting others to do the same. Make South Bend was founded on the idea of educating people, while helping them build confidence and self-esteem.

"It felt like our artists were secluded and neglected. I wanted to see a community of supportive, collaborating artists and makers who would encourage and challenge each other to be better," says FitzGerald.

In the community of River Park (just down the street from Bethel), FitzGerald teaches classes, hires experts to teach, and opens up new experiences to students young and old.

Her studio perpetuates the ideology of the Maker Movement – encouraging and empowering people to make anything – and is evident in her classes that range from textiles to 3D printing. She also rents private studio space to artists.

Raised in a creative home, FitzGerald says her business idea came after sketching jewelry and needing a way to laser cut designs into wood. In that moment, she realized others might have the same need for shared space and equipment.

Beyond fulfilling her desire to create and teach, her endeavor helps her live out her life statement, written in the class of Associate Professor of Communication Elizabeth McLaughlin, Ph.D.: "To create and restore dignity in others, through love, service and education."

While she accomplished this as a schoolteacher, her business enables her to reach more people of all ages.

An English major at Bethel, she served as a tutor in the writing center, and as editor for The Beacon. As she was considering pursuing TESOL (Teaching English to Speakers of Other



Languages), she did a semester abroad trip to the Dominican Republic. Placed at an art school, she witnessed firsthand how art, education and evangelism can meld.

This idea of using art to reach people for Jesus was appealing and something FitzGerald carried with her when she established Make South Bend.

"I can serve people and give them valuable skills and be part of their lives, just by having this space and continuing to meet with them. This is a way I can do ministry."

---

**"I can serve people and give them valuable skills and be part of their lives, just by having this space and continuing to meet with them. This is a way I can do ministry."**

---

She and her husband, Nat FitzGerald '09 (Christian Ministries), feel called to stay in South Bend. He is the worship leader at Northpoint Vineyard Church, which the couple helped plant four years ago.

From the study abroad experience and her other travels, she has come to appreciate her hometown.

"Most importantly, it reinforced to me that you can serve in your community and love where you are."

For the future, FitzGerald plans to build on her original vision of creating a space for connections to happen and hopes to welcome more people in her newly expanded class space, or to the retail space featuring the work of more than 30 local artists.

"When I quit my job teaching, it was definitely a step of faith and I didn't know what I would do, but there was peace around it – so I felt like God was in that," she says. "I really think as I look back, there were a lot of things that kept us going – and I can't explain it – but God had His hand on it somehow."

**MAKE SOUTH BEND FEATURES WORKSPACES FOR ARTISTS AND MAKERS (SHOWN), AS WELL AS CLASSROOMS AND GALLERY SPACE IN THE NEWLY EXPANDED SHOP.**



# IN MEMORY

Continued from p. 25

► **Jeanie Mast (attended '82-'83)**, age 53, of Wakarusa, Ind., passed away on May 31, 2017, as a result of an automobile accident. She was a graduate of NorthWood High School. She was married to Lamar Mast on Dec. 30, 1988, and attended Nappanee Missionary Church. Surviving are her husband, Lamar; sisters, Jeanette Prenkert, Joan Siebert, Jackie (Archie) Mundy, all of Wakarusa; and brothers, Jim (Pat) Wisler, Wakarusa, John (Carla) Wisler, Twin Bridges, Mont.; Joe (Wendy) Wisler, Wakarusa.

**3 Dr. David Ray Pannabecker**, '74, age 66, passed away on May 28, 2017, at his home in Hawaii from pancreatic cancer. He was married to Lois (Sousley) Pannabecker, his partner in life and Christian ministry for 42 years.

Also surviving are his children: Michelle (Jack) Campbell and their children Elijah, Isaiah, and David in Lakewood, Wash.; Andrew (Janell) Pannabecker in Indianapolis, Ind.; and Brandon (Crystal) Pannabecker and their children Kyle and Emma of Ewa Beach, Hawaii. David dearly loved his family, and they brought him tremendous joy. David's twin brother, Michael Pannabecker and his sister, Bonnie Pannabecker, both of North Bay, Ontario, Canada, also survive. He was preceded in death by his parents, Earl and Ruth Pannabecker of North Bay, Ontario.

David has served as Minister of Music at at Trinity Church in South Bend, Ind., and at Kalihi Union Church in Honolulu, Hawaii. He received his B.A. in Biblical Literature from

Bethel, an M.A. from Wheaton Graduate School ('83), and a Doctor of Worship Studies from the Robert F. Webber Institute for Worship Studies, ('07). He taught courses at Bethel, Huntington University and Barclay College. He directed Bethel College's Gospel Team program for five years in the 1990s. As owner of Puppetoire Inc. and later Arms Length



Productions, Inc., David became an industry leader in designing and manufacturing commercial puppets for film, television, church and education markets. He also taught puppet construction and performance in the U.S. and in Russia, Canada, Portugal, Spain, Romania, and the Philippines.

**4 Dr. Willard (Will) Jacob Pannabecker**, '63, age 77, passed away Dec. 24, 2016, in Austin, Texas. He was married to Barbara Pannabecker. For more than 40 years, he worked as a clinical psychologist and ordained minister. He was a graduate of Texas Tech University, University of Texas at Austin, Asbury Theological Seminary and Bethel College. His career included positions in community mental health, psychiatric hospitals, private practice and 12 years as Director of Health and Counseling at St. Edward's University. Will held adjunct or allied health credentials at a variety of colleges and universities, including Baylor

University, UT-Austin and Penn State University. Will is survived by his wife Barbara Pannabecker; children Lea Smith, Rodney Pannabecker



and Marcia Oakes; step-children Jennifer Evans, Charles Verdict and Gregory Verdict; grandchildren Alexandria, Anne Marie, Emily, Avery, Charlie, Caroline, Catherine and Sebastian; siblings Esther Matteson, Calvin Pannabecker, Delora Craig and Mariette Hayden, and many nieces and nephews. He was preceded in death by his parents and his grandson, Jacob.

**5 Darrell Lorne Schlabach**, '64, age 74, of Brown City, Mich. (formerly of Royal Oak, Mich.) passed away on May 22, 2017.

Darrell is survived by his beloved children; daughter Brenda (Marcus) Warner and grandchildren Stephanie and Benjamin of Noblesville, Ind.; daughter Cindy (Bart) DePage and granddaughter Lauren of Warren, Mich.. He is also survived by his brother Gary



(Sue) Schlabach of Farmington Hills, Mich. He is preceded in death by wife Roberta of Brown City, Mich.

He earned a Bachelor of

Science in History from Bethel, a Masters of Arts in History and Political Science from Michigan State University, and an MBA in Finance and International Business from Indiana University - Bloomington.

He and his wife, Roberta, served with World Partners of the Missionary Church from 1966 to 1970, teaching missionary children in Brazil. After receiving his MBA, he began his lifelong career in finance with National Bank of Detroit. He served on various boards (including Bethel's) and was treasurer for the Missionary Church

**6 James "Jim" Lee Ditmer**, age 85, died Aug. 21, in Goshen. Jim is survived by his wife, Joanne, of 64 years. They had three daughters, Jane (Randy) Hogue of Mishawaka, Judi DeLay of Arcanum, Ohio, Jean (Robert) Bjorkland of Mishawaka, and Jill (Mo) Vincic of Elkhart; eight grandchildren and 12 great-grandchildren. He is also survived by three brothers, Robert, Edwin and Donald

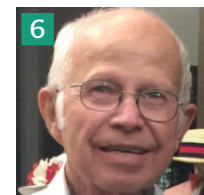

(Connie) Ditmer, and three sisters, Esther Bunch, Marilee (Jack) Todd, and Carol Hensley Bradfields.

Jim briefly attended Bethel College, traveled westward and worked in sugar beet fields in Wyoming until enlisting in the Armed Services Army Division where he served in Korea.

Jim was a lifelong member of the Missionary Church and



served in various capacities as Sunday school superintendent, trustee, board member, youth director and deacon in congregations in various cities where the family lived over the years (Potsdam, Piqua, Dayton and Strongsville in Ohio and Bethel and Liberty in Indiana).

► **Rev. Ralph Edward Strome, attended '52-'57**, age 83, of Goshen, formerly of Troy, Ohio, died Aug. 8, 2017, at Courtyard Healthcare of Goshen, Ind. He was married to Mary E. (Journey) Strome. Surviving are his wife; son, Michael A. Strome, Goshen; daughter, Roxanne E. (Fay) Rush, Swanton, Ohio; grandchildren, Matthew Eric Jones, Goshen; and Brittney A. Jones, Swanton, Ohio; great-granddaughter, Annabele

O'Neil, Swanton, Ohio, and a brother, Russell H. Strome, Fort Wayne.

Rev. Strome retired from the Missionary church in 1996, after almost 40 years, and was a member of the Liberty Community Church. He attended Bethel College from 1952-1957; and was a graduate of Ohio State with a degree in accounting.

7 **Dorothy "Dot" Wiekamp**, age 103, passed away, May 31, 2017. Dot Stone was born on Mishawaka's East Third Street, and lived in Mishawaka, within a mile of her birthplace, all of her 103 years of life. She graduated from Mishawaka High School in 1931 and received a degree from South

Bend College of Commerce in 1934. She married her high school sweetheart, the late Dar Wiekamp, in 1936.

Dot was a lifelong member of First United Methodist Church of Mishawaka. She

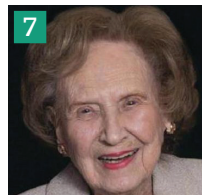

was preceded in death by her husband in 2008, and by her daughter Mary Lou Schwartz in 2002. Dot leaves behind a son-in-law, Dennis Schwartz (Ginette Poirier) of Florida; a grandson, Jim (Julie) Schwartz of Granger and two great-grandchildren.

Dot and Dar supported the building of several businesses including Owners Discount, Cast Products and Valley American Bank. They found great joy in working closely together to support community development and educational causes, while volunteering their time and talents as well as financial support. The Wiekamp Athletic Center at Bethel College is named for Dot and Dar, making the college one out of many individuals and organizations who have benefitted from the couple's sincere caring spirit.

## GRADUATION 2017



Bethel celebrated its 70th Commencement on April 29, 2017.

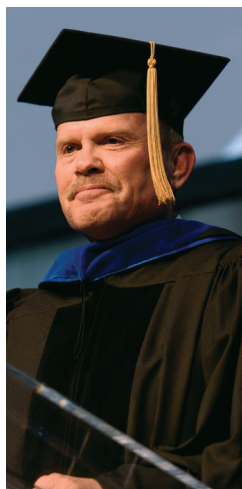
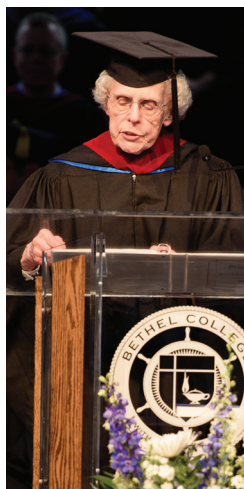
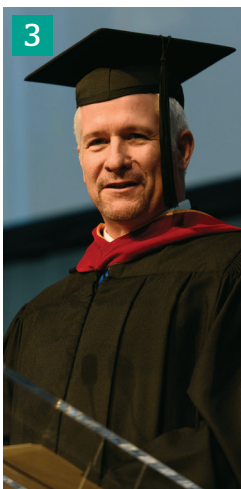

### Party At the Ponds 1

Bethel welcomed the Class of 2017 into the Alumni Association with a cookout around the ponds, complete with a DJ, s'mores, photo booth, ice cream bar and singing of the alma mater. The event was sponsored by Brotherhood Mutual.

### 1967 Graduates Return to Campus 2

The Class of 1967 gathered for a reunion and led the procession for Bethel's 70th Commencement Exercises.

### Commencement Speakers 3

Speakers included (pictured, left to right): award-winning editorial cartoonist Gary Varvel, alumna Virginia (Schultz) Krake '49 (wife of Bethel's first graduate, Marcus Krake '48) and entrepreneur Don Clark, who received an honorary degree.

## CONNECTION POINT

### ► Bethel Night with the South Bend Cubs

For the third year in a row, we sold more than 800 tickets to Bethel Night with the South Bend Cubs. The weather cooperated, Vice President for Institutional Advancement Rich Cummins, CFRE, threw out the first pitch and the Cubs pulled out a win in the 10th inning. A perfect night for a ballgame! It was a full day of alumni fun!



**LEFT:** DIRECTOR OF ALUMNI SERVICES EMILY (RODGERS) SHERWOOD '99 (RIGHT) GREETES ALUMNUS CYRIL COLE '70 OUTSIDE THE CUBS STADIUM.

**RIGHT:** VICE PRESIDENT FOR INSTITUTIONAL ADVANCEMENT RICH CUMMINS THROWS OUT THE FIRST PITCH.

## BEST BANG FOR THE BUCK COLLEGE

RANKED 2ND IN THE MIDWEST  
BY WASHINGTON MONTHLY





# ► Annual Report 2016-17

## THANK YOU FOR GIVING TO BETHEL!



Opportunities to serve one another are everywhere. We live in a connected, caring world, where help is only a mouse click away. We are grateful that you choose to pray for and support Bethel College in so many ways.

The generous spirit of our Bethel friends and alumni has given us new facilities (the School of Nursing Simulation Laboratory and Carpenter Conference Room), has funded scholarships and allowed us to begin funding the Pilot Rescue Fund for students who might find themselves in need of help.

***“EVERY TIME I THINK OF YOU,  
I GIVE THANKS TO MY GOD.”***

*- PHILIPPIANS 1:3 (NLT)*

I am excited to enter this new season at Bethel College and lead us into a time of transformation. While I am new to the world of higher education, I am deeply familiar with the necessity of connecting means with needs.

As Bethel reaches its 70th anniversary this fall, I anxiously look ahead to what God has in store for us next.

Blessings,

Rich Cummins, CFRE  
Vice President for Institutional Advancement

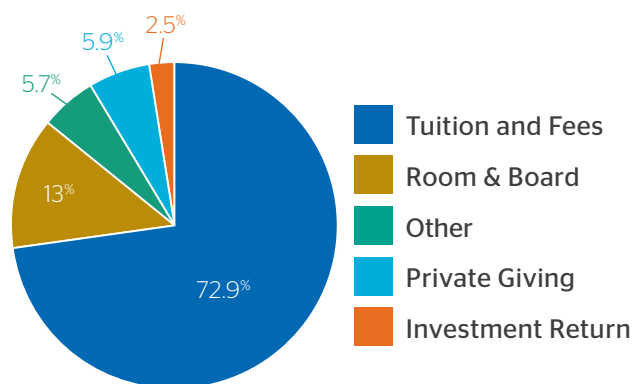

REVENUE  
\$42,625,823

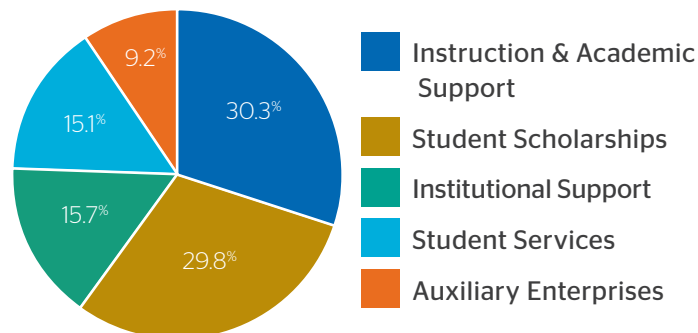

EXPENSES  
\$41,753,617

# ALUMNI GIVING

## Legacy Council (\$25,000+)

James Dittmer  
Edna Gard  
Randy Lehman  
Maryann Riddle+  
Richard Riddle+  
Bradley Ulick+

## Founders Council (\$10,000-\$24,999)

Joyce Boxman+  
Faye Davenport+  
Sam Davenport+  
Thomas Krake+  
Kelly Rose+  
Chet Tschetter+

## Trustees Council (\$5,000-\$9,999)

Andrew Carpenter+  
Cynthia Carpenter  
Donald Gribbin  
Toni Klatt-Ellis  
Judy Pound+

## Advisors Council (\$2,500-\$4,999)

Al Beutler+  
Barbara Beutler+  
Marcia Cramer-  
Hochstetler+  
Stanley Flory+  
Dorothy Fretz+  
Harlan Gingrich+  
Brian Habegger+  
Denise Habegger+  
Kathryn Holtgren+  
Shawn Holtgren+  
Kay Lawrence  
Dennis Pannabecker+  
Eva Pannabecker+  
Gary Schlabach+  
Sue Schlabach+  
Abbi Yap

## Presidents Council (\$1,000-\$2,499)

Rondle Amstutz+  
Zona Amstutz+  
Gordon Bacon+  
Esther Bailey+  
Travis Beam  
Devon Bechtel+

Brian Blake+  
Delores Boyer+  
Jonathan Boyer+  
David Brenay+  
Betty Buzitis+  
Leon Buzitis+  
Eldon Carlson  
Janet Carlson  
Jack Carpenter+  
John Cary  
Robert Clyde+  
Steve Cramer+  
Terri Cramer+  
Maralee Crandon+  
Jack D'Arcy  
Sharon D'Arcy  
Joshua Davidhizar+  
Betty Duerksen  
Bob Eagle+  
Linda Elek+  
Gary Endersby+  
Dennis Engbrecht+  
Brad Fish  
Michelle Fish  
Jack French  
Joni French  
Dale Gadd  
Karen Gadd  
Todd Gongwer+  
Andrea Gregory  
Joshua Gregory  
Samuel Heckard  
Dawn Horein+  
Ruth Hossler  
Harold House+  
Peggy House+  
Brittney Lightfoot+  
Justine Lightfoot+  
Robbie Lightfoot+  
Ryne Lightfoot+  
Susan Lilly  
Ramona Little+  
Paul Loucks+  
Anita Matteson+  
Dave Matteson+  
Diane Matteson+  
Steve Matteson+  
Kristina McIrvine  
Brent Miller+  
Larry Myers  
Elliott Nordgren+  
Shirley Nordgren+  
Christine Null  
Dan Null, Jr.  
Galen Pauls+  
JoLynn Reimer+  
Norm Reimer+  
Kathryn Rhodes  
Nancy Runyon+  
Stephen Runyon+  
Rebecca Sanders  
Gerry Schember+  
Colleen Sherrard+

John Steele+  
Jerry Thacker+  
Barb Visker  
Steven Wagner  
Nila Waterson  
Roger Young+

## Deans Council (\$500-\$999)

Carol Anglemyer+  
Ron Bacon+  
Eugene Bamber  
Orville Banks+  
Rita Banks+  
Jim Bayer+  
Missy Bayer+  
Wishart Bell  
Virginia Bennett+  
Robert Beyler+  
Beverly Bollenbacher  
Janet Buck+  
Marcia Burgess+  
Brett Byler  
Carlie Byler  
Sherrie Byler  
Aaron Carpenter+  
Sandi Carpenter+  
Linda Cary+  
Donna Conrad+  
Greg L. Conrad+  
Greg M. Conrad+  
Joel Conrad+  
Kathie Conrad+  
Mona Conrad+  
Robert Culp  
Darlene Cutrona  
James Cutrona  
Arnold Dietz+  
Darlene Doverspike+  
Dennis Doverspike+  
Donna Eagle\*+  
Ken Eby+  
Shirley Eby+  
Roscoe Enfield  
Tracy Faudree  
Carol Fish+  
Dale Fish+  
Patsy Fish+  
Bobbie Glingie+  
Randy Glingie+  
David Gu+  
Mariette Hayden+  
Andrea Helmuth+  
Perri Hepler+  
Phil Hiatt+  
Shirley Hiatt+  
Lola Hicks+  
Jeffrey Hobson+  
Lois Hossler+  
James Keller+  
Rick Kesler  
Matthew Kopsea+  
Virginia Krake+

Lori Lancaster  
Scott Lancaster  
Stephen Lane+  
Jacci Lightfoot+  
Michael Lightfoot+  
Donna Mann  
Rachel Martens  
Floran Mast+  
Dan Matteson  
Mary McBride+  
Nancy McBride  
Steve McBride+  
Joyce McDaniel+  
Donald McLaughlin+  
Elizabeth McLaughlin+  
Shirley McMillan  
Judith McPhail+  
Clyde Moore+  
Pamela Nguyen+  
Beth Noaker+  
Carol Null+  
Dan Null+  
Lori Overmyer+  
Timothy Overmyer+  
Kent Palmer  
Carol Patterson  
Richard Patterson  
Cole Patuzzi+  
Amber Pauls+  
Cameron Pauls  
Maribeth Peterson+  
Steve Peterson+  
Dale Pettifor+  
Phyllis Pettifor+  
Jeanie Prenkert+  
Robby Prenkert+  
Lester Rassi+  
Barb Rodgers+  
Harold Rodgers+  
Donald Rohrer+  
Donna Rohrer+  
Kathleen Ruble+  
Karen Schiele+  
Patricia Schroeder+  
Beverly Schultz+  
Burton Schultz+  
Donald Schwing  
Morganna Schwing  
Craig Sherwood+  
Emily Sherwood+  
Alexandrea Smith  
Bruce Speicher+  
Carole Stahl-Rehmann  
Larry Stump+  
Nancy Stump+  
Ron Stump+  
Roger Thornton+  
Tracy Ummel+  
Jill Vincic+  
Mo Vincic+  
Bev Wagnerowski+  
Greg Wayne  
Daniel Weiss

Katherine Weiss  
Margaret Wilson+  
James Wisler+  
Patricia Wisler+  
Carol Wrightsman+  
Julie Yoder+  
Keith Yoder+  
Virginia Yoder+

## Associates Council (\$250-\$499)

Becky Aldridge+  
Steve Aldridge+  
Anne Amstutz+  
Leon Amstutz+  
Ruth Anthony  
Kent Badertscher  
June Bails+  
Mick Baker+  
Sharon Baker  
Shirley Bartelt  
Sara Baylis  
Betty Bennett+  
Ed Bernhard+  
Nancy Beron+  
Wendell Beron+  
Bruce Beyler  
Michelle Beyler  
Eleanor Blake+  
Loretta Blowers+  
Todd Blumenstock  
Tamara Boetsma  
Karen Brenneman+  
Melinda Brown+  
Steve Brown+  
Martha Byler  
Chad Campbell  
Krissey Campbell  
Jamie Crothers  
Connie Crum  
Patricia Cundiff  
Charles Daniels\*+  
Norma Daniels+  
Verna Davis  
Daryle Doden  
David Dyck  
Myra Dyck  
Norman Fuller+  
Mary Fulton  
Carl Galloway+  
Ruth Gates+  
John Graybill+  
Sharon Graybill+  
Wayne Haney+  
Chris Hess+  
Sheri Hess+  
Rex Hicks\*+  
Leslie Hitchcock  
Bruce Horein  
Elaine Hunsberger+  
Eunice Hunsberger+  
Fred Hunsberger+

\*Deceased

+ Denotes five or more years of consecutive giving



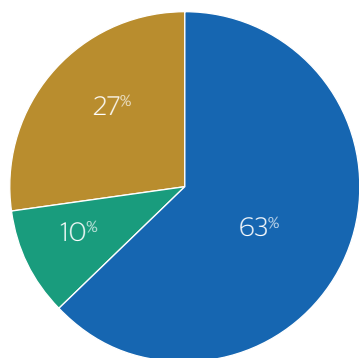

# BETHEL ENDOWMENT

(As of June 30, 2017)

- Scholarships **(\$6,202,746)**
- Other Programs **(\$920,435)**
- Unrestricted **(\$2,686,036)**

**Endowment: \$9,809,217**

**Jean Hunsberger+**  
**Dennis Jarusewic+**  
 Devon Lawrence  
 Cynthia Leamon  
 Christopher Lehane  
 Rose Lehane  
**Sandra Lesko+**  
 Anita Luster  
 Jody Martinez  
 Sonya Martinez  
**Dorcyle McClure+**  
 Keith McIndoo  
 Eve Mock  
 William Mock  
 Patricia Mollison  
**Retha Moran+**  
 Mark Oyer  
 Delores Pannabecker  
 Ken Pannabecker  
**Shawn Persing+**  
**Bernice Pettifor+**  
**Robert Pettifor+**  
 Rachel Phipps  
**Jackie Reilly+**  
**Timothy Reilly+**  
 Peter Ringenberg  
 Melissa Risser  
**Judy Rouch+**  
**Linda Rowland+**  
 Adam Schafer  
**Janelle Schwartz+**  
**Joseph Schwartz+**  
**Joshua Schwartz+**  
**Stacy Schwartz+**  
 Tena Sheets  
 Cynthia Smith  
**Jannifer Smith+**  
**Keith Smith+**  
**Ellen Stanley+**  
 Elizabeth Steele  
 Joseph Steele  
 Janice Stoner  
 Roger Stoner  
 David Stopczynski  
**Gail Stutzman+**  
**Steve Stutzman+**  
 Terry Sudlow

Audrey Sumrall  
**Jeanne Swartzendruber+**  
 James Tuckey  
 Shirley Tuckey  
 Allison Wagler  
 Philip Wagler  
**Alyssa Wertz+**  
**Phillip Wertz+**  
 Aaron West  
**Bethel White+**  
**Norman White+**  
**Meredyth Wollmann+**  
**Dennis Woods+**  
**Sandra Woods+**  
 Donna Wortinger  
 Hope Wynegar  
**Anitra Zartman+**  
**Seth Zartman+**  
 Cindy Zook  
 Steven Zook

## Pilots Council (\$1-\$249)

Robert Abel  
**Anna Abendshein+**  
**Bernard Abendshein+**  
 Scott Abshagen  
 Federico Acosta  
 Ronald Adam  
 Patrick Adamo  
 Melanie Affolder  
 Jodi Aker  
 John Albright  
 Justine Allen  
 Kelly Amstutz  
 Timothy Amstutz  
 Laura Anderson  
 Brian Andrews  
 Karen Andrews  
 Craig Armstrong  
 James Ash  
 Haley Atkins  
 Andrew Baker  
 Bryan Balasa  
 Sallymarie Barbato  
 Christopher Barker  
**Don Barlow+**  
**June Bays+**

Brian Beall  
 Susan Beall  
**Charlotte Beals+**  
**Duane Beals+**  
 Sarah Beason  
 Brian Bechtel  
 Fred Becknell  
 Glenice Becknell  
**Joe Bellman\*+**  
 Beth Bender  
 James Bennett  
 Jonathan Bennett  
 Katherine Bennett  
 Karen Berger  
**Robert Beutter+**  
 Johnita Beyler  
 Carol Bicknell  
 Jean Bjorkland  
 Robert Bjorkland  
 Karl Black  
 Andrea Blake  
**Sheryl Blake+**  
**Terry Bley+**  
 Retha Blocher  
 Margaret Bloczynski  
**William Bloom+**  
**Paul Blosser+**  
 Kevin Blowers  
 Anne Boehner  
 Joel Boehner  
 Joel Bonder  
 Morgan Books  
 Kristy Bourdon  
 Andrew Bowen  
**Charles Bowen+**  
 Joseph Bowerman  
**Ruth Bowerman+**  
 Matthew Bowers  
 Nancy Bowman  
 Glenda Boyd  
 Heather Braoudakis  
 Suzan Braun  
**Dale Brenneman+**  
**Don Brenneman+**  
 Cameron Brevard  
 Daniel Bridges  
 David Bridges

Leona Bridges  
 Phillip Bridges  
 Renee Bridges  
 Amanda Brinkman  
 Amy Brown  
 Debra Brown  
 Donna Brown  
 Doris Brown  
 Elva Brown  
 Gloria Brown  
 James Brown  
 Nathanael Brown  
 Tyler Brown  
 Cami Brubaker  
 Jacob Brubaker  
 Cameron Brundage  
 Bonnie Bruney  
 Gary Bruney  
**Betty Bryner+**  
 Haley Buchanan  
 Gwendolyn Buck  
 Clifford Burgess  
 Elaine Burgess  
 Stephen Burkey  
 Beverly Buss  
 Emily Carithers  
 Pat Carlson  
 Richard Carpenter  
 David Carr  
 Mary Carr  
 Darlene Carroll  
 John Carroll  
 Jessica Carter  
 Alyssa Cavender  
 Jonathan Cerling  
 Kristina Cerling  
 Joyce Chambers+  
 Deborah Church-Smith  
 Carolyn Clapper  
 Emily Clark  
 Martha Clark  
 Terrence Clark  
 Megan Clarke  
 Geoffrey Cocanower  
**James Coffman+**  
**Lois Coffman+**  
 Stephanie Colcord  
**Edward Coleman+**  
 Marcia Combs  
 Mark Compton  
 Loren Conrad  
 Abigail Cook  
**Maureen Cook+**  
 Vivian Cornwell  
 Gary Cox  
 Katie Crabb  
**Delora Craig+**  
 David Cramer  
 Jeff Cramer  
 Kristin Cramer  
 Angela Crawford  
 Jerry Cripe  
 Natalie Croft

**Cheryl Croy+**  
 June Culp  
 Richard Culp  
 David Cummings  
 Steve Dallas  
**Hilary D'Arcy+**  
 Jim D'Arcy  
 Paul D'Arcy  
 Teresa D'Arcy  
 Marvin Daugherty  
 Lavon Dean-Null  
**Ann DeBaets+**  
 Chloe DeFauw  
 Denise DeLoach  
 Jeremy Diaz  
 Lissa Diaz  
 Roylon Dick  
**Lois Dickison+**  
 Jean Divine  
 Timothy Divine  
 Cidney DoBrodt  
**Sheila Dodd+**  
 Kristiana Donahue  
 Robert Duell  
**Arlene Duerksen+**  
 Gabriel Dumitrescu  
 Carol Easterday  
 Kent Eby  
 Linda Eby  
**Sue Edington+**  
**Rhonda Edmond+**  
 Lori Edwards  
 Rhea Edwards  
 Kendra Eicher  
 Janice Eigsti  
 Megan Elbin  
 Lilia Eller  
 Carol Emery  
**Gordon Enfield+**  
 Anna Erdel  
 Lorena Erdel  
 Stephen Erdel  
**Virginia Erickson+**  
 Morgan Erla  
 Rick Everts  
 Carl Farmer  
 Julie Farmer  
**Edward Faulhaber+**  
 Eduardo Ferreira  
 Franklin Finkenbinder  
 Sandra Finkenbinder  
 Shirley Firestone  
 Brenton Fish  
 Caryn Fish  
 Brittney Fisher  
 Eric Flemming  
 Tiffany Flemming  
**Curt Flickinger+**  
**Michelle Flickinger+**  
 Dan Florian  
 Craig Foor  
 Melissa Foor  
 Connie Ford

## Alumni Pilots Council, Cont. (\$1-\$249)

Julie Forgey  
Crystal Foster  
Brant Fowler  
Maile Ann Fowler  
Jeanne Fox  
Ken Fox  
Barb Franklin  
David Franklin  
Jeshua Franklin  
Sara Franklin  
Dean Freed  
Esther Freed  
Jerry Freed  
Janiece French Fitzgerald  
**Deanna Fretz+**  
Jeremiah Fritz  
Sharon Fry  
Nancy Gamble  
Steve Ganger  
Nicolas Garcia  
Christopher Garner  
Linda Geer  
Barbara Geiger  
John Geiger  
**Julia Geiman+**  
Matthew Getz  
Karen Gibson  
Phillip Gibson  
Evan Giles  
Alice Gill  
Nicole Gill  
Elaina Gillin  
Stephanie Glass  
Cassandra Glenn  
Laura Glick  
**Jeff Gonce+**  
Kyndal Gonzalez  
Raymundo Gonzalez  
Tekisha Gooden  
Hunter Goodwin  
Aimy Gordon  
Fran Graber  
Matthew Graham  
Shannon Graham  
Tyler Grant  
Brannon Griffin  
**Karol Griffin+**  
Rebecca Griffin  
Joel Grindle  
Mark Grose  
Erin Grove  
Cathleen Grumbir  
Charity Gruppen  
Alan Grzeskowiak  
Eileen Guckenberger  
Javier Guevara  
Earl Hackney  
Wendy Hagie  
Stephanie Hall

**Joyce Halt+**  
Rosten Hamman  
Sarah Hamman  
Amber Hammontree  
Bryan Hammontree  
Aaron Hamrick  
J Hanley  
**Patrick Hannon+**  
Jacqueline Hardman  
**Anna Harness+**  
Helen Harness  
Karen Harris  
Marilyn Harris  
Janice Harrison  
Josh Hartsell  
Dianne Hayden  
Vathanak Heang  
Anthena Heckathorne  
**Alisa Hein+**  
Bradley Heiple  
Angela Heirty  
Donald Hendricks  
Robin Henrich  
Humberto Hernandez  
Maria Hernandez Wood  
Micah Hershberger  
Mary Hervey  
Mary Hiles  
Gary Hinkle  
Jonathan Hirschy  
Robert Hochschild  
Glendora Hochstetler  
Landon Hochstetler  
Scott Holland  
Wendy Holland  
**John Holmgren+**  
Richard Honaker  
Rachel Hoover  
Johna Horvath  
Karen Hosinski  
Michael Hosinski  
**Jim Hossler+**  
**JoAnn Hossler+**  
**Margaret Hossler+**  
**Bill Hossler+**  
**Eric Hostetler+**  
Anthony Houston  
Joshua Hren  
Devin Hubbard  
Kimberlee Hudnall  
Dellis Hudson  
Melva Hudson  
Daniel Huizenga  
Jacqueline Hunsberger  
Daniel Hunter  
Don Hunter  
Lisa Hunter  
Sandra Hunter  
Jason Hurlock  
Carol Hurt  
Kara Hurt  
Steven Hurt  
**Candice Igel+**

**Melissa Jackson+**  
Michael Jackson  
Jill Jamison  
Meredith Janos  
Britny Jimenez  
Javier Jimenez  
Michael Johnson  
Sarah Johnson  
**Donna Joldersma+**  
Jennifer Jones  
Teresa Jones  
Francis Kalka  
Katyana Kaminer  
Rose Kauffman  
Steve Kaufman  
Shelby Keck  
Bob Keller  
Charlie Keller  
Deborah Keller  
Janet Keller  
Vanessa Kelleybrew  
Kevin Kiefer  
Karen Kijak  
Nicholas Kindig  
Lauren Kindinger  
Brett King  
Lehn King  
Patricia Kirkpatrick  
Jacob Kisor  
Anna Klassen  
Colton Klein  
Jeanine Klotz  
Angela Knight  
**Faith Knight+**  
**Harold Knight+**  
Jeff Knight  
Dianna Koelndorfer  
Donald Konrath  
Rachel Koons  
Janet Kremer  
Carlton Kress  
Roy Kruger  
Barbara Kuhny  
Lonnilei Kunnemann  
**Alan Kuzmits+**  
Amber Kydd  
Caleb Laidig  
Wesley Laidig  
Andrew Laird  
**Larry Lambert+**  
Lynn Lambert  
**Alison Lantz+**  
**Kory Lantz+**  
Michele LaPlace  
Scott LaPlace  
**Mikel Large+**  
Yvonne Laszlo  
Ina Laughman  
Mary Lawson  
Terri Lawton  
**Ila Lee+**  
Michael Lee  
Phyllis Lee

Amy Lein  
Sarah Lemons  
Rebecca Leneway  
Marilyn Lerche  
Gwendolyn Lewis  
Barbara Lilly  
Lloyd Lilly  
Valerie Littell  
Edwin Loomis  
Norma Loomis  
Oscar Lopez  
David Lorence  
Melinda Lorence  
Sara Loucy-Swartz  
Janet Luck  
**Betty Lusk+**  
**Franklin Lusk+**  
Arthur Maendl  
Norma Maendl  
**Joyce Mangia+**  
Brenda Mann  
David Mann  
Alexa Marcus  
Anna Marks  
Rebecca Marks  
Stanley Marks  
Tom Marks  
Bemis Martin  
**Joseph Martin\*+**  
**Shirley Martin+**  
Matthew Mason  
Don Matteson  
**Esther Matteson+**  
**Dick Matteson+**  
Jesse Maurer  
Mark McBride  
Shannon McBride  
Christian McClain  
Kelly McDowell  
Mary McKinney  
**Lynne McLaren+**  
Carmen Meister  
Ryan Meister  
**Joe Mellendorf+**  
Betty Metzger  
Jamie Metzger  
Marshall Metzger  
Matthew Metzger  
Connie Meyer  
Elias Micozzi  
Bill Miller  
Carrie Miller  
Laura Miller  
Linda Miller  
Zachary Miller  
**Daniel Mills+**  
**Joni Mills+**  
Jan Moon  
**Edwin Moore\***  
Paul Moreland  
**Gloria Moser+**  
Connie Mow  
John Mow

Christine Mowrey  
Dee Moyes  
**Mary Muhlnickel+**  
Peggylee Myers  
Roy Nabors  
Rodney Nafziger  
**Deborah Nayrocker+**  
Alice Near  
Benjamin Nehls  
Debra Nehls  
Joslynn Nehls  
Walter Nehls  
Andrea Neumayer  
Gregory Neumayer  
Lyndee Neumayer  
Carrie Nofziger  
Sylvia Nomos  
Tom Nothstine  
Derrick Null  
Dana Oberg  
William O'Dell  
Lavon Oke  
Monica Oke  
Colleen Olson  
Stuart Olson  
**Amy Oltz+**  
**Shawn Oltz+**  
Janelle Palero  
Denise Palmateer  
Jeanne Palmateer  
Daryl Pannabecker  
**David Pannabecker\***  
Lois Pannabecker  
Sharon Pannabecker  
**Dorothy Parsons+**  
**Ken Parsons+**  
Richard Paulsen  
Melissa Payne  
Samantha Penn  
Kenneth Pennell  
Luke Pepple  
Edoarda Perez  
Patrick Perri  
Andrew Peterson  
Jennifer Peterson  
Marchelle Pettit  
Kirk Philippsen  
Wilma Phillippi  
Dave Phipps  
**Phyllis Phipps+**  
**Ron Phipps+**  
Teresa Pilawski  
Matthew Podlesak  
**Jeanette Prenkert+**  
Cheryl Presnell  
Michael Presnell  
Jennifer Pressler  
Connie Prochno  
Dale Prochno  
Dale Prochno  
Elaine Proctor  
**Dorothy Prout+**  
Elizabeth Rainous



# THANK YOU FOR GIVING!

Bethann Ranous  
Jon Ranous  
John Rapp  
Rebekah Rardin  
William Rardin  
Jolene Rashley  
Diana Redman  
Beverly Reed  
**Grace Reeves+**  
Laura Reffey  
Jayme Reichanadter  
**Brent Reimer+**  
Laura Reimer  
Kay Reynolds  
Mike Reynolds  
Katie Rhoades  
Lisa Richards  
Angelia Ridenour  
Jim Ridenour  
Thomas Ridenour  
Jeremy Riffle  
Alexander Robbins  
Dale Robbins  
Deborah Robbins  
**Gerald Robbins+**  
Sally Robbins  
**Sharon Robbins+**  
Sarah Rode  
Angelia Rodgers  
Jason Rohde  
Carolyn Ronchetti  
Connie Rose  
Dawn Rosenberger  
Hyla Ross  
Richard Ross  
**Dick Roth+**  
**Nancy Roth+**  
Carolyn Rowland  
John Runyon  
**April Russell+**  
Michael Ryno  
Jean Sabo  
Joshua Sabo  
Alvera Sandberg  
Brandon Sauer  
Kayli Savage  
Tyler Sawicki  
Brandy Saylor  
Marcus Saylor  
Matthew Schauss  
Rodney Schmeltz  
Jane Schmidt  
**Harmony Schmitt+**  
Clem Schott  
Edith Schott  
Theodore Schrader  
Vicki Schrader  
Brittany Schroeder  
**Albert Schwartz+**  
Bonnie Schwenk  
Dave Schwenk  
**Thomas Scott+**  
Kara Sears

Kyle Sears  
Morgan Sechrist  
**Larry Secor+**  
Matthew Sehy  
Alice Severance  
Don Severance  
Joseph Shepherd  
Sarah Shepherd  
Robert Sherry  
Beverly Shields  
John Shook  
**Ron Showalter+**  
Carol Silveus  
Carrie Smith  
Earl Smith  
Ella Smith  
Ellen Smith  
**Joan Smith\*+**  
John Smith  
Johnnie Smith  
**Lorraine Smith+**  
Norman Smith  
Patrick Smith  
Randal Smith  
Sara Smith  
Thomas Smith  
Timothy Smith  
**Nancy Snell+**  
TyKeesha Spann  
John Speicher  
Megan Spencer  
Jeffrey Springer  
Judy Springer  
Sarah Springer  
**Cathleen Sprunger+**  
Ashlee Stanley  
Evelyn Stauffer  
Wayne Stauffer  
Sandra Stebbins  
Ellen Steiner  
Patience Stelma  
Chad Stephenson  
Juanita Stephenson  
Lyndsey Stephenson  
Gwen Stines  
Jason Stoller  
Kimberly Stutsman  
Michelle Suen  
Biak Sui  
Murray Swalm  
James Swartz  
Ross Swihart  
Sharon Szelestey  
Rod Tackett  
Aundrea Taylor  
Phillip Taylor  
Rickardo Taylor  
Laura Telsworth  
Gregory Thomas  
Kathleen Thomas  
Morgan Thomas  
Kimberly Tibbles  
Deborah Tilton



## NURSING SIMULATION LAB

The \$1.15 million nursing simulation lab is complete and being used by Bethel's nursing students. The addition created a new classroom, student lounge, faculty lounge, reception area, and a simulation space that includes two simulation rooms with high-fidelity mannequins, a control room and a debriefing room.



An open house will be held on Oct. 26 at 2 p.m.

## CARPENTER CONFERENCE ROOM

Part of the third floor of the Huffman Administration Building has been renovated to create the Carpenter Conference Room, named in memory of former Professor of Old Testament and Scholar-in-Residence Eugene Carpenter, Ph.D. In addition to a conference room, the space includes a kitchenette and several soft seating areas.



A dedication will be held on Oct. 26 at 11 a.m.

## HELP US CELEBRATE THESE SPACES ON OCT. 26!

*Carpenter Conference Room dedication - 11 a.m.  
Nursing Simulation Lab open house - 2-4 p.m.*

# ONLINE GIVING DAY RESULTS



## BETHEL'S ONLINE GIVING DAY

Thank you to all who gave during Online Giving Day 2017. As a result of your generosity, two projects were fully funded; the third was 60 percent funded.

**Pilot Rescue Fund** – This project won the challenge, funded at 211 percent, and received the bonus \$1,000. Because of your generosity, more students facing financial hardship now have the opportunity to continue their studies at Bethel.

**Thailand Task Force** – From May 17-31, 2017, a team of 14 students and three alumni traveled to Thailand to serve with OutPour Movement. This project was 105 percent funded, providing direct support to OutPour Movement and their ministry in Thailand.

**Bethel Unity Garden** – This project was funded at nearly 60 percent, providing additional resources to get the Bethel Unity Garden (BUG) started. Over the summer, the garden was used as an educational tool for academic camps. It also provided a place for the community to come together, tend the garden and enjoy its free produce.

*Mark your calendar for the  
next Online Giving Day: 4.19.18*

***BethelCollege.edu/GivingDay***

### Alumni Pilots Council, Cont. (\$1-\$249)

Joyce Torrence  
Toria Toter  
Elyse Toth  
Charlie Towns  
Carolyn Trumble  
Arlene Tudor  
Donald Turner  
**Phillip Ummel+**  
John Urbanski  
Rose Vaile  
Donna Van Bruaene  
Steve Van Bruaene  
Elizabeth Van Camp  
John Van Dyke  
Linda Van Dyke  
Anneke Van Wyngaarden  
**Jim VanBruaene+**  
**Joyce VanBruaene+**  
Nancy Vernon  
**Suzanne Veselak+**  
**Mark Via+**  
Carl Wade  
**Nora Wade+**  
Sharon Wade  
Rachel Wain  
Kimberly Walker  
O'Neal Walker  
Troy Walker  
**Bonnie Waltz+**  
Bernice Warner  
Kelsey Weber  
**Dean Weirich+**  
Staci Weisser  
Alyssa Welch  
**Joseph Welch+**  
**Dennis Wertz+**  
**Miriam Wertz+**  
Gwen Wessel  
Benjamin Wheeler  
Betty Wheeler  
Philip Whetstone  
Kathleen White  
Ronald White  
Julie Wilcox  
**Wayne Wilcox+**  
Sherree Wilkey  
**Kelly Williams+**  
Susan Williams  
**Willard Williams+**  
Anthony Wiltse  
Emily Wiltse  
Nancy Winnicki  
Charlotte Winston  
Shanda Wirt  
**Michael Wolfe+**  
Terry Wood  
Aaron Woodcox  
Laura Woolley  
Dian Wordinger

Lana Wright  
Bob Yarbrough  
Lorraine Yarbrough  
Amanda Yoder  
Caleb Yoder  
Christine Yoder  
**Jared Yoder+**  
**Joyce Yoder+**  
Karl Yoder  
Marilyn Yoder  
Mark Yoder  
Harold Young  
Linda Young  
Arthur Zache  
Veronica Zahn  
Joseph Zarazee  
Beverly Zarges  
**Maree Zawoysky+**  
**Robert Zawoysky+**  
**Jeffrey Ziegler+**  
Joan Zielinski  
**Lucy Zimmerman+**  
Wanda Zimmerman  
Mary Zoss

## FACULTY & STAFF GIVING

### Founders Council (\$10,000-\$24,999)

Butch Breedlove  
Gregg Chenoweth  
Tammy Chenoweth

### Advisors Council (\$2,500-\$4,999)

**Barb Bellefeuille+**  
**Shawn Holtgren+**  
Tanya Zickefoose

### Presidents Council (\$1,000-\$2,499)

**Deborah Gillum+**  
David Armstrong  
Julie Beam  
**David Brenay+**  
**Maralee Crandon+**  
**Dennis Engbrecht+**  
Michelle Fish  
Dale Gadd  
**Victoria Garrett+**  
**Marilynn Ham+**  
Keith Koteskey  
**Ryne Lightfoot+**  
Jamie Lindvall  
**Terry Linhart+**

Larry McClements  
**Toni Pauls+**  
**Jim Pickley\***  
**JoLynn Reimer+**  
Tom Visker  
Bryan Waltz

### Deans Council (\$500-\$999)

**Missy Bayer+**  
**Greg Conrad+**  
**Mona Conrad+**  
Lisa Ericson  
Donna Faudree  
April Hart  
**Bryan Isaac+**  
**Teresa Jodway+**  
Erin Kinzel  
**Thomas LaFountain+**  
**Elizabeth McLaughlin+**  
**Larry Nafziger+**  
**Howard Patterson+**  
**Robby Prenkert+**  
**Robert Rhein+**  
**Barb Rodgers+**  
**Harold Rodgers+**  
**Clyde Root+**  
**Dave Schmidt+**  
**Patricia Schroeder+**  
Lucy Sears  
**Emily Sherwood+**  
**Jill Vincic+**  
**Bev Wagnerowski+**  
Katherine Weiss

### Associates Council (\$250-\$499)

**Becky Aldridge+**  
Aaron Bradford  
Lee Campbell  
Stephanie Carlson  
**Robert Daniels+**  
**Christian Davis+**  
**John Haas+**  
Sarah Hauck  
**Chris Hess+**  
**Margaret Jarusewic+**  
**Bill Jones+**  
**Debbie Jones+**  
**Todd Lemons+**  
**Sandra Lesko+**  
Bradley Smith  
**Gail Stutzman+**  
**Vicky Warkentien+**  
Cibele Webb  
Hope Wynegar  
**Seth Zartman+**

\*Deceased

+ Denotes five or more years of consecutive giving



## Pilots Council (\$1-\$249)

Steve Matteson+  
Timothy Amstutz  
Charles Armentrout  
Katherine Bennett  
Andrea Blake  
James Blake+  
Kevin Blowers  
Andrew Bowen  
Kiel Boynton  
Cami Brubaker  
Jacob Brubaker  
David Burns  
Luke Caldwell  
Kristina Cerling  
Kelly Courington  
Connie Cramer+  
Tom DeBaets+  
Elizabeth Diaz  
Jean Divine  
Kent Eby  
Laura Figueroa  
Jeanne Fox  
Barb Franklin  
Jeshua Franklin  
Steve Ganger  
Nicolas Garcia  
Tyler Grant  
Josh Hartsell  
Sarah Hemmelgarn  
Christina Hiester  
Donald Hunter  
James Hurst  
Nan Hussey  
Steven Jackson  
Deborah Keller  
Kory Lantz+  
Amy Lein  
James Lovaas  
Tom Marks  
Sue Matteson  
Tim Matteson+  
Janna McLean  
Susan Miller  
Diane Myers  
Andrea Natali+  
Anthony Natali+  
Derrick Null  
Paul Perrin  
Jon Ranous  
Dale Robbins  
Angelia Rodgers  
Wanda Runyon  
Timothy Ryan  
Randal Smith  
Norm Spivey+  
Erwin Sucipto+  
Miriam Wertz+  
Ray Whiteman  
Allen Whittaker  
Susan Williams

## GIFTS FROM FRIENDS

### Legacy Council (\$25,000+)

Jim Dittmer\*  
Joanne Dittmer  
John & Therese Gardner+  
John & Sherry Graber  
Greg & Bethany Hartman+  
Mary Hartman\*  
Randy & Deb Lehman+  
Sally Mahnken  
Jim & Shirley Pomeroy+  
Jim & Julie Schwartz  
Bradley & Kim Ulick  
Dot Wiekamp\*+

### Founders Council (\$10,000-\$24,999)

Gary & Connie Adamson  
Charles & Joyce Boxman+  
Butch & Deb Breedlove  
Bill & Susan Gates+  
Charlie & Waneta Habegger+  
Brian Krake  
Dick & Donna Pfeil  
Karen & Kelly Rose+  
Chet & Anne Tschetter+

### Trustees Council (\$5,000-\$9,999)

Andy Arnett  
Paul & Tonya Condry+  
Harlan & Karen Gingrich+  
Verle Hochstetler+  
Mike & Judy Holtgren+  
Dale & Marian Linhart+  
Joyce Newton  
Glen & Jeanne Riegsecker  
Bob Weldy+  
Kent & Linda Yoder+

## Advisors Council (\$2,500-\$4,999)

Robert & Josalie Clyde+  
Ernest & Judith Davis  
Stanley & Kelli Flory+  
Harlan & Karen Gingrich+  
Brian & Amy Hamil+  
Mike & Judy Holtgren+  
Milton & Michele Hopkins  
Dale & Marian Linhart+  
Cameron & Christina Merkler  
Kathy Rogers  
Richard & Karen Schiele+  
Larry Wagner+  
Kent & Linda Yoder+

## Presidents Council (\$1,000-\$2,499)

Neal Amstutz  
Frank & Carolyn Antonovitz  
David & Stephanie Armstrong  
Bob Beutler+  
Brian & Jeannine Blake+  
David Buggs  
Robert & Marcia Burden  
Mark & Karen Burket  
Shirley Capon  
Jack & Lisa Carpenter+  
Rich & Betty Carr  
Ruth Carter  
Robert & Josalie Clyde+  
Joshua & Rebecca Davidhizar  
Betty Duerksen  
Ken & Linda Elek+  
Dave & Christy Engbrecht+  
Dennis & Karla Engbrecht+  
Charles & Jean Freimund+  
Maria Genco  
David & Alice Golden  
Todd & Traci Gongwer+  
Marilynn Ham+  
John Hermann  
Al & Mickey Hobson+  
Michael Keller  
Keith & LeAnne Koteskey  
Jurate Krabill  
Thomas & Bobbie Leland+  
Doyle & Janet Liby+  
Terry & Kelly Linhart+  
Ramona Little+  
Adam Maxwell  
Larry & Susan McClements  
Allena McElfresh  
Stephen & Kristina McIrvn  
Tom & Elsie Murphy+  
Cassandra Nickerson  
Galen & Toni Pauls+  
Scott Rockrohr  
Kathy Rogers  
J R & Marilyn Rohrer+  
Ben & Sandra Russell  
Gerry & Jane Schember+  
Rick & Carol Shearer+  
Colleen Sherrard+  
Todd & Kari Speicher  
John & Terri Steele+  
Erwin & Maria Sucipto+  
Melvin & Kimberly Thomas  
LeRoy & Phyllis Troyer+  
Tom & Barb Visker  
Larry Wagner+  
Steven & Lori Wagner  
James Waller  
Bryan & Kari Waltz  
Roland & Norma Wardlow  
Kurtis & Susan Wassink+  
Jack & Nila Waterson  
Mike & Kristin Watson  
Greg & Jeanne Wayne  
Douglas Wilson+  
Walter & Diane Wise+  
Roger & Kimela Young+  
Tim & Deb Gillum+

## Deans Council (\$500-\$999)

Glen & Carol Anglemeyer+  
Ron & Deb Bacon+  
James Bates  
Dale & Judith Bauer+  
Gregory & Julie Baumgartner  
Beverlie Beck  
Ronald & Virginia Bennett+

Bob & Peggy Beyler+  
Todd Bruce  
David & Janet Buck+  
Craig & Sally Campbell+  
Douglas & Darlene Chapman  
David Chart+  
Ron & Brenda Clark+  
John & Fern Coldeberg+  
Glen & Christine Cook+  
Susan Coombs  
Robert & Martha Culp  
Arnold & Nancy Dietz+  
Joel & Marci Dittmer  
James & Joanne Dugle+  
Ralph & Patty Eash+  
Paul & Ruth Erdel+  
Elson & Patsy Fish+  
John Frye  
Dale & Toqualee Gongwer  
Chuck & April Hart  
Virginia Hatfield\*  
Randall & Perri Hepler+  
Jeff & Kelley Hobson+  
Bryan & Susan Isaac+  
Jamey & Teresa Jodway+  
Helen Keller\*+  
Beth & Rick Kesler  
Mike & Erin Kinzel  
Virginia Krake+  
Michele Krider  
Thomas & Jill LaFountain+  
Eileen Lageer  
Stephen & Rebecca Lane+  
Tyler & Julie Lehman+  
Larry & Judy Lentych+  
Cara Lewellen  
John Lindenlaub  
Richard Longcor  
Gary & Teresa Mann  
Timothy & Donna Mann  
Lavon & Shirley Marks+  
Floran & Naomi Mast+  
Wilda Mast  
Dan & Laura Matteson  
Thomas & Susan Mattingly+  
James & Nancy McBride  
Steve & Mary McBride+  
Mary Lou McWilliams  
Wyatt & Elaine Mick+  
Bradley & Roxy Miller



*"One person's \$100 gift to Bethel  
may be the reason a foundation  
gives \$100,000."*

- RANDY LEHMAN '82

## **Friends Deans Council, Cont. (\$500-\$999)**

Robert Miller  
**Clyde & Sharon Moore+**  
**Lynn & Linda Morris+**  
**Robert & Janice Mueller+**  
**Ron & Sandy Mulder+**  
Rick & Rebecca Munroe  
**Larry & Cathy Nafziger+**  
Darren & Carol Najdek  
Penny Neidig  
Robert Olander  
**Howard & Rhonda  
Patterson+**  
**Rodger & Lynn Pendl+**  
**Lester & Velma Rassi+**  
Oleta Reighard  
Ted & Sandra Reimer  
Andrea Retter  
**Rob & Sandra Rhein+**  
Mark Rockrohr  
Randolph & Mary Rompola  
**Clyde & Maryanne Root+**  
**Jerry & Kathleen Ruble+**  
Peter & Colleen Rupp  
Jimmy & Myriam Santiago  
**Richard & Karen Schiele+**  
**Dave & Carol Schmidt+**  
Steve & Sue Sears  
Mark & Julie Secor  
Alexandrea Smith  
**Nancy Smith+**  
**Richard & Lois Smith+**  
Sharon Smith  
**Bruce & Jennita Speicher+**  
Patricia Stahl  
**Larry & Susan Stamm+**  
**Ross & Jolene Swinehart+**  
**Roger & Marge Thornton+**  
Malcom Tuesley  
**Tim & Bev Wagnerowski+**  
**Bill & Bonnie Walter+**  
Jeffrey & Kimberly Weier  
Keith & Brenda Yoder

## **Associates Council (\$250-\$499)**

**Glen & Carol Anglemeyer+**  
**Ron & Deb Bacon+**  
James Bates  
**Dale & Judith Bauer+**  
Gregory & Julie  
Baumgartner  
Beverlie Beck  
**Martha Beckenholdt\***  
**Ronald & Virginia Bennett+**  
**Bob & Peggy Beyler+**  
Todd Bruce  
**David & Janet Buck+**

**Craig & Sally Campbell+**  
Douglas & Darlene  
Chapman  
**David Chart+**  
**Ron & Brenda Clark+**  
**John & Fern Coldeberg+**  
**Glen & Christine Cook+**  
Susan Coombs  
Robert & Martha Culp  
**Arnold & Nancy Dietz+**  
Joel & Marci Dittmer  
**James & Joanne Dugle+**  
**Ralph & Patty Eash+**  
**Paul & Ruth Erdel+**  
**Elson & Patsy Fish+**  
John Frye  
Dale & Toqualee Gongwer  
Chuck & April Hart  
Virginia Hatfield\*  
**Randall & Perri Hepler+**  
**Jeff & Kelley Hobson+**  
**Bryan & Susan Isaac+**  
**Jamey & Teresa Jodway+**  
**Helen Keller\*+**  
Beth & Rick Kesler  
Mike & Erin Kinzel  
**Virginia Krake+**  
Michele Krider  
**Thomas & Jill  
LaFountain+**  
Eileen Lageer  
**Stephen & Rebecca Lane+**  
**Tyler & Julie Lehman+**  
**Larry & Judy Lentych+**  
Cara Lewellen  
John Lindenlaub  
Richard Longcor  
Gary & Teresa Mann  
Timothy & Donna Mann  
**Lavon & Shirley Marks+**  
**Floran & Naomi Mast+**  
Wilda Mast  
**Dan & Laura Matteson**  
**Thomas & Susan  
Mattingly+**  
James & Nancy McBride  
**Steve & Mary McBride+**  
Mary Lou McWilliams  
**Wyatt & Elaine Mick+**  
Bradley & Roxy Miller  
Robert Miller

**Clyde & Sharon Moore+**  
**Lynn & Linda Morris+**  
**Robert & Janice Mueller+**  
**Ron & Sandy Mulder+**  
Rick & Rebecca Munroe  
**Larry & Cathy Nafziger+**  
Darren & Carol Najdek  
Penny Neidig  
Robert Olander  
**Howard & Rhonda  
Patterson+**  
**Rodger & Lynn Pendl+**  
**Lester & Velma Rassi+**  
Oleta Reighard  
Ted & Sandra Reimer  
Andrea Retter  
**Rob & Sandra Rhein+**  
Mark Rockrohr  
Randolph & Mary Rompola  
**Clyde & Maryanne Root+**  
**Jerry & Kathleen Ruble+**  
Peter & Colleen Rupp  
Jimmy & Myriam Santiago  
**Richard & Karen Schiele+**  
**Dave & Carol Schmidt+**  
Steve & Sue Sears  
Mark & Julie Secor  
Alexandrea Smith  
**Nancy Smith+**  
**Richard & Lois Smith+**  
Sharon Smith  
**Bruce & Jennita Speicher+**  
Patricia Stahl  
**Larry & Susan Stamm+**  
**Ross & Jolene Swinehart+**  
**Roger & Marge Thornton+**  
Malcom Tuesley  
**Tim & Bev Wagnerowski+**  
**Bill & Bonnie Walter+**  
Jeffrey & Kimberly Weier  
Keith & Brenda Yoder

## **Pilots Council (\$1-\$249)**

Richard Aarnes  
Jimmy Aaron  
Lois Abbott  
Delno & Rebecca Abnet  
Filemon & Annamay  
Acosta

Ronald & Karen Adam  
Concetta Adamo  
Patrick & Judith Adamo  
Dan Adams  
Melinda Adams  
**Paul Adams+**  
Dennis & Melanie Affolder  
Jim & Wanda Albarran  
Velma Albrecht  
Dorothy Alexander  
Margaret Allen  
Shelley Allen  
**Robert & Shirley Allison+**  
Connie Alpach  
Richard & Susan Amacher  
Phyllis Amstutz  
Emerson Andersohn  
Gordon Anderson  
Jamie Anderson  
Kendra Anderson  
Marilyn Anderson  
Norris & Betty Anderson  
Peter & Kimberly  
Anderson  
Robert & Laura Anderson  
Taylor Anderson  
Brian & Stacey Andrews  
Stacy Andrews  
Terry & Karen Andrews  
Mary Anthony  
Joanna Arber  
Carol Arena  
Charles & Kelli Armentrout  
**Idlee Armeys+**  
Toqualee Armington  
Craig & Melissa Armstrong  
Gerald Armstrong  
Pam Atkinson  
Tracey Bade  
Luanne Baker  
Terry Baker  
Bryan & Pamela Balasa  
Pamela Balasa  
Maria Ball  
Peggy Ball  
Valerie Ballard  
Robert & Tami Bancroft  
Patrick Barber  
Herman & Edith Barcus  
James Barcus  
Paula Barcus

Brent & Dawn Bardo  
Gary Bargerhuff  
Christopher & Kimberly  
Barker  
David & Sandra Bartle  
Bobby & Karen Basham  
David & Susan Batdorff  
Mark Batterbee  
**Philip & June Bays+**  
Brian & Sheri Beall  
**Duane & Charlotte Beals+**  
Randy Beauchamp  
Brian & Carrie Bechtel  
Lowell Beck  
Marlene Beckford  
Sue Ann Becknell  
Michael & Rebecca Behrens  
James & Elizabeth Beldon  
Joyce Bellows  
Charles & Beth Bender  
Betty Bennett  
Nancy Bennett  
Rex & Nancy Bennett  
Jamie Bennitt  
Robert Bennitt  
Delbert & Sharon Bergeson  
Otto & Joanne Bergman  
Stephen & Rebecca Beron  
Angela Berry  
Grace Bertsch  
Douglas & Kimberly Beutler  
**Bob & Mary Beutter+**  
Jeffrey Biehler  
Sally Bivens  
Anita Bjella  
Clayton & Kay Bjurstrom  
Karl & Danielle Black  
**James & Sheryl Blake+**  
**Pamela Blake+**  
**Terry & Kelly Bley+**  
William & Sharon Bloom  
Raymond & Karen Bloomer  
Betty Bobson  
Jennifer Boden  
Thomas & Julie Bodle  
Caitlin Bonifacius  
Daniel Book  
Morgan Books  
Connie Boren  
James & Carol Bowden  
**Carol Bowen+**



*"It's a natural thing to want to give. If we've been fortunate, we have a responsibility to give back."*

- GARY ADAMSON



**Joseph & Ruth Bowerman+**

Joseph & Kylee Bowerman  
 Tamara Bowman  
 Flora Bowser  
 Norma Boxell  
 Constance Boyd  
 Stan & Glenda Boyd  
 Gwendolyn Boyle  
 Adrienne Brateman  
 Paul Brateman

Linda Breuer

Leann Brewer  
 David & Rochelle Bridges

William Bridwell  
 Jeffery & Amy Brinkerhoff  
 John & Sherilea Brown  
 Teresa Brown

Thomas & Gloria Brown

Kenneth Brummett

Donna Brunk  
 David & Kathy Bruns  
 Theresa Brunson

**Betty Bryner+**

John & Gwendolyn Buck

**Kenneth Buel+**

Cathy Bullard  
 Chad Bullock  
 Jon Burkeen  
 Amy Burns

**Gregory & Sherry Buss+****Kathryn Butts+**

Patricia Byler  
 Samuel Byler  
 Paulette Cable  
 Susan Cain  
 Kathryn Campoli  
 Alan & Palma Camren  
 Jennifer Canady  
 David Cardy  
 Katy Carlile  
 Denise Carlson

**Sharon Carlson+**

Linda & Richard Carpenter  
 Tom Carpenter  
 Ashley Carrico  
 Amber Childers  
 Lewis & Mary Chinn  
 Marilyn Clevenger  
 Stephen Clyde

**William Coblentz+**

John Cochran  
 Stephen & Diane Cochran

**James & Lois Coffman+**

Sara Coker  
 Justin & Stephanie Colcord  
 Kay Collins  
 Gregory & Rebecca

Comoglio

Jeffrey & Natalie Condit

**Jean Conner+**

Loren & Alecia Conrad  
 Robert Conrad  
 Austin Cook

Deborah Cook

George & Betty Cook

Martha Cook

Judith Corbin

Jack Cormack

Patricia Correll

Brenda Cortes

Phil & Rebecca Courington

Mary Ann Couture+

Karen Cox

**Christopher & Kelly Craft+**

Mary Craig

**Richard & Delora Craig+**

Jerry & Karin Cramer

**Robert & Connie Cramer+**

Robert & Cheryl Crawford

Timothy Cressman

Jeanette Cripe

**Charles & Julie Croft+**

Richard & Gwen Croft

**Michael & Cheryl Croy+**

Becky Curless

Thomas Curtis

Ashley Cutshall

Terry Dalrymple

Nancy Damer

William Daniel

Paul & Karina D'Arcy

Marie Davis

Matthew & Susan Davis

Jerry & Shirley Day

Richard Deardorff

Rusty Deichman

Doug Delagrange

Paul Delagrange

Elizabeth DeMaria

Thomas Dever

Lou Dickinson

Jayne Diggs

Kelli Dipert

Rebecca Dixon

**Brian & Sheila Dodd+**

Marsha Dollar

Gene & Kristiana Donahue

Marla Donaldson

William Doslak

Terry & Judith Downham

Robert & Jane Duell

**Carol Dugan+**

Lynn Dunham

David Dwiggins

Pamela Dwight

Lydia Dykhous

Dudley & Margaret Eads

Joyce Eckelbarger

**Erich & Rhonda Edmond+**

Sherry Ehle

David & Barbara Eicher

Helen Eichman

Arthur & Vickie Eichorn

Lewis & Linda Eichorn

Marilyn Eigsti

Lora Ellison

# CHARITABLE GIFT ANNUITY

In today's uncertain markets, this is a great time to consider establishing a charitable gift annuity with Bethel College.

- Attractive rates for lifetime fixed income
- Provides a future gift to Bethel College

Contact the planned giving office for details.

## 574.807.7485

[IA@BethelCollege.edu](mailto:IA@BethelCollege.edu)

Beverly Emch

Gregory Emmack

Nancy Ensfield

Anna Erdel

John & Lorena Erdel

Hannah Everson

David & Cheryl Ewers

Madeline Faber

Kay Fackler

**Edward Faulhaber+**

Donna Fawcett

Margaret Feenstra

Maynard & Beverly Feitz

Carolyn Ferrari

Audrey Fiederlein

Lisa Firestone

Tom & Shirley Firestone

Amy Fischer

Brian Fish

Marvin Fish

Meredith Fish

Kent Fishel

Barbara Fisher

Dawn Fisher

Craig & Shelly Fitch

Carolyn Fletcher

Richard & Mary Fletcher

Steven & Tonya Fletcher

Susan & Dan Florian

Steven Foegley

Dewayne & Barbara Forrest

William Forrest

Janet Foster

Connie Fowler

Kim Foy

**Devon Frash+**

Joseph & Lorraine Frederick

Dean & Waneta Freed

**Everett & Alice Freed+****Robert & Lois Freeman+**

Derek Freeze

Janiece French Fitzgerald

Robert Frey

Catherine Froggatt

**Kenneth & Kathryn****Fruhner+**

Samantha Frye

Scott & April Gabrich

Charissa Gaerte

Amy Ganser

**Larry & Sandra Gardner+**

Leonard Garrett

Lori Garwood

Timothy Garwood

Marcy Gear

Michael Geiger

**Robert & Julia Geiman+**

Dominic Genco

Helen Gerber

Ezra Gerig

Julie Gerig

**Donna Gibson+**

Virginia Gingell

Jacqueline Gingerich

Kristine Gingerich

Gerald & Stephanie Glass

Diane Glowacki

Gail Glowacki

Robert & Jeri Gluck

Bev Goebel

Alexis Goeglein

Jerry Gordon

Gerald & Marjorie Goza

Esther Graber

Joyce Graber

Tom & Fran Graber

**William & Karol Griffin+**

Lois Groat

Amy Groff

Jennifer Grossnickle

Kathryn Gruler

Dale & Eileen

Guckenberger

Wilbert & Barbara

Guernsey

Wilbert Guernsey

Carl Gustafson

Michael & Barbara Gygi

**Mike Haag+****Ruth Haag+**

Karla Hack

Earl & Elena Hackney

Lisa Hackworth

**Elmer & Joyce Halt+**

Sue Hammes

Bryan & Amber

Hammontree

Lyn Hanley

Patrick & Barbara Hannon

Joyce Hanshaw

Chris Hardy

**Paul & Janice Harrell+**

Lawrence Harris

Natasha Harris

Donald & Janice Harrison

**Donald & Margaret****Harsha+**

Bradley Hartman

## **Friends Pilots Council, Cont. (\$1-\$249)**

Rick & Connie Hartwig  
Alan Hartzler  
Luther Haskins  
Ed Hassler  
David & Lynn Hausner  
Cynthia Hawkins  
**Margaret Hawkins+**  
William Hawley  
Merl & Susan Hayn  
Randall & Sandra Healy  
Jill Hedges  
Bradley & Stephanie Heiple  
Linda Heisey  
Roger Hellinga  
Vincent & Angela  
Henderson  
Donald & Beth Hendricks  
Edmond & Anita Henry  
Humberto & Angelina  
Hernandez  
Elmer Hernandez Arguetz  
**Jerry & Janet Hershberger+**  
Louise Hershberger  
Milton Hess  
Joe Hibschan  
Tony & Vicki Hicks  
Charles & Christina Hiester  
Beth High  
Jean High  
Harriet Hinton  
**Karen Hirschy+**  
Cherie Hlavin  
John Hochrein  
Daniel & Lisa Hochstedler  
Renea Hoerner  
Robert Hoffer  
Debra Hoffman  
James Hogoboom  
Cindy Holmes  
**John & Cheryl Holmgren+**  
Stephanie Holt  
James & Dawn Holtz  
Nathan Hooley  
Sally Hornick  
Rudolph & Teresa Host  
Amanda House  
Ken Housh  
Anthony Houston  
Julian Houtz  
Andrea Hoverman  
Devin Hubbard  
Maryann Hubbell  
Cory & Amy Huber  
Mark Huff  
Stephen Huffman  
Thomas Hughes  
**Donna Hums+**  
Stephen & Jacqueline  
Hunsberger

Jason Hurlock  
Geraldine Ingle  
Steven & Deborah Jackson  
**Bryan Jarusewic+**  
**Betty Johnson+**  
Brad Johnson  
Craig Johnson  
Dorothy Johnson  
Floyd & Sarah Johnson  
Kathlene Johnson  
Robert Johnson  
**Weyburn & Dorothy  
Johnson+**  
Kim Jolley-Rush  
Arthur Jones  
Connie Jones  
Janice Jones  
Robert & Lu Jones  
Steve & Susan Jones  
Tracey Josey-Allen  
R.J. & Julie Kahn  
Barry Kanpol  
Donna Kauffman  
Eleanor & Bob Keller  
Kimberly Kelly  
David & Sheila Kelty  
Darwin & Joan Kelver  
Ethan Kennedy  
Jeff & Donna Kephart  
Bruce & Judith Kercheval  
Nancy Ketcham  
Rose Kettlebar  
Fred Kieper  
Larry & Karen Kijak  
Vern & Martie Kindinger  
Lehn & Marlene King  
Robert King  
James Kinnane  
Charles & Patricia Kirkpatrick  
Larry Knapp  
Sharon Knepp  
**Harold & Faith Knight+**  
Jerry & Lori Koedyker  
Margaret Koehl  
Catherine Konecny  
Kevin Koon  
David Kortebein  
Tracy Kosek  
Ruth Krause  
Carlton & Christina Kress  
Ann Krider  
Joyce Krider  
Randall Krider  
Ardith Krizan  
Jim Krol  
**Charles Krueger+**  
Pat & Ginger Krueger  
Jeffery Krusenklau  
**James & Joyce Kuehl+**  
Erich & Lonnilei Kunnemann  
Glenn Lacy  
James & Lynn Lambert  
John Lampone

Kay Lancaster  
Rhoda Lane  
Scott Langlo  
Georgia Lanphere  
Marion Lantz  
**Terri & Mikel Large+**  
George & Terri Lawton  
Joyce Leach  
Debbie Leasure  
Jocelyn Leasure  
Eugene & Phyllis Lee  
John Lee  
Susanne Lehner  
Brian Leichty  
Jean Leinbach  
Shannon Lemmon  
Rebecca Lemon  
Kevin Leonard  
**Bill & Sally Lepley+**  
**Frances Leppek+**  
Colleen Lerner  
Christy Lewis  
Glendora Lewis  
James Lichti  
Christopher Liechty  
Brian Lindenlaub  
Mark Lindenlaub  
Margaret Lindower  
Jessica Lindsay  
Phillip & Janice Logan  
Susan Long  
Alice Longley  
Nimrod Lopez Cabral  
Howard Lough  
James & Susan Lovaas  
Gordon & Janet Luck  
Jeffrey Lugones  
Janet Lutes  
Genesis Madigan  
Garry Malcom  
Paul Malsom  
Doug Manahan  
Michael Manijak  
Elizabeth Mann  
Courtney Marinho  
Kelton Marks  
Tammie Marlowe  
Vicky Marschand  
Eileen & Bemis Martin

Janice Martin  
Jennifer Martin  
Tim Martsof  
Diane Masey  
Elson & Toy Mast  
Richard Mathew  
Pat & Don Matteson  
JoElla Maugans  
Alexie Maxwell  
Gregory & Connie Maxwell  
Judith Maxwell  
Christine May  
Mark Mays  
Marybeth McClure  
Nancy McConnell  
Curt & Kelly McDowell  
Jeanine McElfresh  
Betty Mckown  
John & Janna McLean  
Ashley McMillen  
Durward McNeer  
Steven McQueen  
Charles Mealy  
Charlene Mears  
**Richard & Nancy Measell+**  
Melissa Meek  
**Sue & Joe Mellendorf+**  
Gregory Mercer  
Ivy Messam  
**Benjamin Messick+**  
**Thyra Metzler+**  
Vernon & Connie Meyer  
Shelley Mielke  
David & Patricia Mikel  
James & Diane Miko  
Barbara Milioni  
Kay Milioni  
**Adam & Karen Miller+**  
Carey Miller  
Carl & Roxann Miller  
**David Miller+**  
Jaci Miller  
Jerry Miller  
Kailyn Miller  
Karla Miller  
Kenda Miller  
Mandy Miller  
**Michael & Margaret Miller+**  
Nilas & Beverly Miller

Ray Miller  
Rosetta Miller  
Suzanne Miller  
Todd Miller  
Wayne & Kim Miller  
**Dennis & Susan Mills+**  
Kenneth & Karen Mills  
Michele Modglin  
Donita Moody  
Coral Moore  
Denise Moore  
Jean Moore  
Marshal Moore  
Sandra Moore  
Bonnie Morentsen  
Georgena Morgan  
Philip & Marjorie Morgan  
Brian & Tara Morrill  
Robert Morris  
**Duane Moser+**  
**Edwin & Gloria Moser+**  
Karen Moser  
Tina Motz  
James & Christine Mowrey  
Ken Mroczek  
Bruno Mrosczek  
Donald & Mary Muhnlickel  
Richard & Donna Murray  
Roy & Betty Nabors  
Gil Nafziger  
Ryan Nafziger  
Constance Najdek  
Nathan Napier  
Craig & Deborah Nayrock  
Jeanne Neely  
Greg Neff  
Barbara Neidig  
Christi Nelson  
Deborah Nelson  
Jean Nelson  
Lynette Neuenschwander  
Wallace Neumann  
Rosa Newton  
Jill Neyhart  
Todd Niermeyer  
Peg Nolte  
**Barbara Norkus+**  
Mike & Dana Oberg  
William & Kathy O'Dell



*We look forward to talking with you.*

• • • • •

OCT. 9-NOV. 16  
**PHONATHON**



Ryan Oliver  
David & Eileen Olson  
Stuart & Beverly Olson  
Cynthia O'Neill  
Jonathan Osborn  
William Osbun  
Marina Ostaszewski  
Jimmie Owens  
Manuel & Edna Padilla  
Robin Page  
Daryl & Jennifer  
Pannabecker  
Nazareth Pantaloni  
Dean Park  
Susan Park  
Randall & Barbara Parsley  
Jeffrey Parson  
**Ken & Dorothy Parsons+**  
Robert Partlo  
Connie Peattie  
Kenneth & Clarice Pennell  
Leah Pennington  
Richard & Patricia Penzenik  
Penny Pequignot  
Paul & Nicki Perrin  
Tracie Perrin  
Donna Perry  
Lynn Phelps  
**Gerald & Cheryl Phipps+**  
**Ronald & Kim Phipps+**  
Breanne Pickett  
Dameon Pinkins  
**Rachel Pittman+**  
Carrie Pleasnick  
Robert Pleasnick  
Penny Plikerd  
Matthew & Naomi Podlesak  
Jason & Kelly Poff  
Joe Polomcak  
Marcy Porter  
**Raymond & Eleanor  
Pottschmidt+**  
Jeremy & Jennifer Pressler  
Kara Price  
Sandra Price  
Dale Prochno  
Michael & Elaine Proctor  
**Earl & Dorothy Prout+**  
Steven Pulley  
Tamara Puzzella  
Diane Raderstorf  
Melanie Radican  
Lisa Radliff  
Jack & Catherine Ranous  
Carol Ratliff  
Carole Record  
Carol Redders  
David & Joanne Rendall  
Clete Rensberger  
Kathryn Reynolds  
Mike & Sherri Reynolds  
Rachel Reynolds  
Anna Reyta

Cynthia Rhein  
Krista Riblet  
Sandra Richardson  
Elizabeth Riddle  
Jim & Lou Ridenour  
Nancy Rife  
Roy & Marabeth Ringenberg  
Rhea Rinke  
Terri Ritter  
Carol Roaten  
Deborah Robbins  
Melody Robertson  
Helen Robinson  
Brenda Roby  
Melanie Rockrohr  
Albert Rogers  
Jason & Lindsey Rohde  
Faythe Rohrs  
Daniel Root  
Gabriel & Keva Rop  
David & Debra Rose  
Richard & Mary Ross  
Beth Roth  
Jeffrey Roth  
Joyce Roth  
Reed Roth  
**Fred & Christine Rowe+**  
Carolyn Rowell  
Marci Royalty  
Patricia Rudolph  
James & Wanda Runyon  
Stanley Rupnow  
Brandon Rutt  
Roger Ryan  
Perrin Rynders  
Peter & Bernice Rynders  
Bonnie Sabaj  
Joseph & Jean Sabo  
Jeff Sadler  
Teresa Sahagun  
Joyce Sandberg  
Kay Sanders  
Norma Sassaman+  
Budd & Sue Satteson  
Walter Sauer  
Clara Saylor  
Deb Scanlon  
Hal Schafer  
**Rick & Elizabeth Schauss+**  
Dale Schelling  
Susan Schelling  
Lowell & Cindy Schlatter  
Bonnie Schmitz  
Melanie Schmucker  
Vernon Schockley  
Duane Schoeppach  
Stewart Schofield  
Gerald & Tracy Schoppen  
Theodore & Phyllis Schrader  
Jacqueline Schriber  
Kristin Schrock  
Leah Schrock  
Sandra Schrock

Kathleen Schull  
Brett & Angela Schultz  
**Albert & Mary Schwartz+**  
Thomas & Janet Scott  
Jane Seals  
Margo Sears  
Beth Sechrist  
Morgan Sechrist  
Larry & Jan Secor  
Michelle Seidl  
Wanita Sellers  
Marguerite Senft  
Teresa Shaffer  
Mary Sherman  
Robert & Tricia Sherry  
**Peggy Shidaker+**  
**Ron & Sharon Showalter+**  
Kacey Shriner  
John Shrock  
Delora Sill

Martha Silverthorn  
Calvin & Carol Silveus  
Shirley Simmons  
Teresa Simon  
**Randy & Linda Sipe+**  
Roger & Mary Skinner  
Cindy Skypala  
Greg & Cindy Skypala  
Sarah Slager  
**Evelyn Sloat+**  
Calvert & Yvonne Smith  
Dameon Smith  
Emma Smith  
Jackie Smith  
Mary Smith  
Norman & Sara Smith  
Grace Smithberger  
Lila Smucker  
Nancy Snell+  
Cherilyn Snodgrass

**Cathleen Snyder+**  
Cora Snyder  
Tonya Snyder  
William & Sharon Snyder  
Janice Soper  
Carl Spackman  
Laurie Spackman  
Craig & Debra Spaulding  
David Spealler  
**David & Elizabeth Spear+**  
Kathy Spear  
Alexander Spector  
John & Carolyn Speicher  
Marcella Spite  
**Norm & Lois Spivey+**  
George & Sarah Springer  
Jeff & Tami Sprunger  
**Leroy & Carolyn  
Sprunger+**  
Nancy Sprunger

## Bethel College Holy Land Tour May 20 - June 1, 2018



*Take a journey through Scripture as stories are brought to life by biblical and local expert guides. This all-inclusive trip will provide firsthand experiences that immerse you, mind, body and spirit. Won't you join us?*

***BethelCollege.edu/IsraelTour***

# WEAVER GALLERY AND GREAT HALL REMODEL COMPLETE



The Weaver Art Gallery has been renovated, providing a more visible way for students and community members to showcase their work. Renovations included removal of the gallery ceiling to reveal an industrial looking ceiling, replacing old carpet with hardwood floors, adding gallery lighting, and placing a new television in the Great Hall to display graphic design work.

"The gallery is a benefit to art majors because it affords them the professional experience of showing their work. They also get to hang their own exhibitions," says Assistant Professor of Art and Art Department Chair Michael May, MFA. "Everybody benefits from getting to see the exhibitions. Looking at artwork is a very enriching experience."

This renovation was made possible through the generosity of donors during Online Giving Day 2016.

## Friends Pilots Council, Cont. (\$1-\$249)

Vera Sprunk  
Eric Stallkamp  
Ada Standfest  
Josh Standfest  
Gloria Starks  
Linda Stayton  
John Steiner  
Ronald Stockburger  
Alan Stockdale  
Jason & Mary Stoller  
Kathleen Stowe  
Jack Stratford  
Jeff & Lynn Stratford  
Benjamin & Nona Stripe  
Jane Stuckey  
Rhonda Stuckey  
Roland Stuckey  
Diane Sturgis  
**Erwin & Maria Suctipo+**  
**Robert & Phyllis Sullivan+**  
Joan Sunday  
Michelle Swain  
Murray & Lorrie Swalm  
Linda Swanson  
Dennis Swartz  
Jacquelyn Swatz  
Eric & Susan Swing  
Milad Tawadrous  
Michael Taylor  
Phillip & Sheila Taylor  
Rickardo & Marcia Taylor  
Robert & Marguriete Taylor  
Wanda Taylor  
Tracy Teah  
Rodney & Laura Telsworth

Edwin & Janet Terui+  
Eldon Thomas  
Gregory & Janice Thomas  
Orval Thomas  
Ronald Thompson  
James & Deborah Tilton  
Theresa Tod  
Lynn Tollefson  
Barb Toole  
Charlie & Daisy Towns  
Alicen Troyer  
Jim & Carolyn Trumble  
Earl Ulrich  
Mattie Ulrich  
Diane Ummel  
Willard & Mary Umstead  
Jenny Uong  
John & Sarah Urbanski  
Shirley Van Driessche  
Mike Van Handel  
Bonnie Vance  
Randy VanderKlay  
Gayle & Cheryl VanDeventer  
Teri Vasquez  
Tracy Vaughn  
Jane Vendrely  
**Mark & Jeanne Via+**  
Carl Viard  
Donald & Marcia Visker  
Kenneth & Kathie Visker  
Roger Visker  
Donald & Melanie Wade  
James & Kathleen Walcott  
Kim Walker  
Judy Wall  
Ruth Walstra  
John Walters  
Pamela Walters

Richard & Bernice Warner  
Gerry Warstler  
Sarah Watkins  
Ken Watson  
Mark & Barbara Weaver  
Sibylle Weaver  
Henry & Carlene Weber  
Ben Wegner  
Larry & Sandra Wegrecki  
Brittany Weiler  
**Dean & Wanda Weirich+**  
Fern Welch  
Dale Weldy  
Lana Weldy  
**Larry & Barbara Weldy+**  
Vera Weldy  
**Kent Wenger+**  
Carolyn Wesolek  
Raja & Gwen Wessel  
Bonnie West  
Brenda Westbrook  
**Ruth Whaley+**  
Philip & Tamara Whetstone  
Douglas Whitehead  
Ray & Jean Whiteman  
Allen Whittaker  
Julie Wichert  
**David & Pam Wiegand+**  
Keith & Kelly Wiening  
Kevin & Cari Wiersema  
Anthony & Julie Wilcox  
Sheila Wildermuth  
James Wilke  
Sherree Wilkey  
Lucinda Wilkinson  
**David & Kelly Williams+**  
Marlyn Williams  
Randy & Susan Williams

**Willard & Lillian Williams+**  
Jo Willis  
**Rebecca Wilson+**  
Heidi Wilt  
Sheri Winans  
Donald & Ruth Wing  
**Don & Janet Winningham+**  
Diane Wojciechowski  
Sarah Wolfe  
Terry & Paula Wood  
Aaron Woodcox  
Rose Woodward  
Dustin Woody  
Mark & Laura Woolley  
Joanna Wright  
Zada Wycoff  
Carol Wydajewski  
Kurtis Wydajewski  
Stephen & Peggy Yeater  
Carl & Ruth Yoder  
Eleanor Yoder  
Gail Yoder  
James & Retha Yoder  
**Jared & Kimberly Yoder+**  
Mark & Amanda Yoder  
Renee Yoder  
Ronda Yoder  
Susan Yoder  
Vance & Marilyn Yoder  
Wesly & Ruthie Yoder  
**Susan Yoshida+**  
Adam Young  
Joseph & Pamela Zarazee  
Brad & Beverly Zarges  
Randy Zartman  
Barbara Zemke  
**Jeffrey & Dawn Ziegler+**  
Judy Zielinski

James Zimmerman  
Mark Zimmerman  
Terry Zimmermoen  
Bryan Zumbaugh  
Steven & Lynn Zurcher

## CHURCH GIVING

### Legacy Council (\$25,000+)

Nappanee Missionary  
Church+  
World Partners Missionary  
Church

### Trustees Council (\$5,000-\$9,999)

Koontz Lake Missionary  
Church+

### Advisors Council (\$2,500-\$4,999)

Beulah Missionary Church+  
Colonial Woods Missionary  
Church+  
St Mark Missionary Church+

### Presidents Council (\$1,000-\$2,499)

Bethel Community Church

\*Deceased

+ Denotes five or more years of consecutive giving



Bremen Missionary Church  
**Davison Missionary Church+**  
**Elkton Missionary Church+**  
 Gospel Center Missionary Church  
 Grabill Missionary Church  
 Granger Missionary Church  
**Michigan Region of The Missionary Church+**  
 Missionary Church Hist Society  
 Murray Missionary Church  
 North Central Missionary Church  
**Pleasant Grove Missionary Church+**  
 Son's Life Missionary Church  
**Zion Missionary Church+**  
 Bethel Missionary Church  
 Yale, MI  
 Bible Baptist Church  
 Deaf Michiana Missionary Church  
 First United Methodist Church  
**Fleetwood Bible Church+**

**Harvester Missionary Church+**  
**Hope Missionary Church+**  
**New Life Missionary Church+**  
 Northbrook Church  
 St John's Christian Church  
**Trinity Missionary Church+**

### **Associates Council (\$250-\$499)**

Bethel Missionary Church  
 Goshen, IN  
 Bureau Township Community Church  
 Casa Del Alfarero Instituto  
 Biblico Bethel+  
 Clinton Frame Mennonite Church  
 Decatur Bible Church  
 First United Methodist Church  
 Greenville Missionary Church+  
 Judson Church

**Kapaa Missionary Church+**  
 New Life Alliance Church  
 Oak Grove Church of God  
 Redeemer Missionary Church+  
 Rona Community Church  
 St Paul's United Methodist  
 The Chapel  
 Trinity Missionary Church  
 Union Center Church of Brethren  
 West Missionary Church  
 Willow Creek United Methodist

### **Pilots Council (\$1-\$249)**

Brenneman Memorial Miss. Church  
 College Park Missionary Church  
**Frankstown Park Missionary Church+**  
**LaGrange Missionary Church+**  
 Lockwood Community Church

Missionary Church Inc  
 Mt Carmel Missionary Baptist  
**Ottawa Missionary Church+**  
 Roberts Park United Methodist Church  
 Safe Harbor Church of God of Prophecy  
 Syracuse Church of God  
 Warren Community Church

## **CORPORATE GIVING**

### **Legacy Council (\$25,000+)**

Beacon Health System Inc  
 Saint Joseph Health System

### **Founders Council (\$10,000-\$24,999)**

Educational Assistance Ltd

Independent Colleges of Indiana  
 United States Plastic Corp.

### **Trustees Council (\$5,000-\$9,999)**

Acton Institute  
 Bellman Oil Company Inc  
 Carleton  
 Esponsor Now Inc.  
 Express Press  
**Global Building Products, LLC+**  
 Indiana Center for Nursing  
 Korhorn Financial Group Inc  
 Millennium Matching Gifts  
 Newmar Corp  
 Zolman Tire Inc

### **Advisors Council (\$2,500-\$4,999)**

Goshen Hospital Association Inc  
**Hoosier Racing Tire Corp+**  
 Mutual Bank

# Win. Win.

You earn 3%. Churches grow.

Nowhere else can your money earn up to 3% while Missionary Churches and their related ministries get low-cost loans to buy, renovate, or build. You steward what God's given as we steward to help God's kingdom grow. Call, email, or visit our website. We'd love to talk.

**mcifusa.org**

**260.747.2027**

**wecanhelp@mcusa.org**



Missionary Church  
**INVESTMENT  
 FOUNDATION**

This shall not constitute an offer to sell or the solicitation of an offer to buy, nor shall there be any sale of these securities in any state in which such offer, solicitation or sale is not authorized. The offering is made solely by the OFFERING CIRCULAR.

# FOUNDERS SOCIETY AWARD RECIPIENTS

At the 2016 Founders Dinner, which recognized members of the Bethel College Founders Society (those who give \$500 or more annually to the college), one foundation and three individuals received awards for their commitment to Bethel.



AWARD RECIPIENTS ARE PICTURED WITH PRESIDENT CHENOWETH. FROM LEFT: CHENOWETH, GLEN MUSSELMAN, GORDON BACON, JOEL GATES, DOT WIEKAMP, JULIE SCHWARTZ AND JIM SCHWARTZ.

## THE DR. STANLEY TAYLOR AWARD

### **Glen Musselman.**

Trustee Emeritus on the Bethel College Board of Trustees, received the Dr. Stanley Taylor Award in appreciation of his exceptional volunteer commitment to Bethel.

## THE VERN SAILOR AWARD

### **The Darwin and Dorothy Wiekamp Foundation**

received the Vern Sailor Award for outstanding support of the College's mission. Dot Wiekamp, along with Jim and Julie Schwartz accepted the award.

## THE DR. JOHN MORAN AWARD

### **R. Gordon Bacon**

received the Dr. John Moran Award in appreciation of a life of service and support to Bethel College and to the Missionary Church. Bacon was the first recipient of this award.

## THE QUINTON EVEREST AWARD

**Bill Gates** received the Quinton Everest Award for his lifelong commitment to education and to Bethel College. His son, Joel Gates, accepted the award on his behalf.

## Corporate Presidents Council (\$1,000-\$2,499)

Instrumental Machine & Development Inc  
IOI Interlogic Outsourcing Inc  
Johnson & Johnson  
KB Search Team LLC  
Lake City Bank  
NCCAA  
Progress Club Of South Bend+  
Russell Farms  
TOPOS3+

## Deans Council (\$500-\$999)

Box Out Designs  
**Crowe Horwath LLP+**  
Everence Association  
Hobson Chevrolet Buick GMC  
Lippert Components  
**McDonald Physical Therapy PC+**  
Palmer Funeral Home  
Patrick Industries  
Valley Insulating Company

## Associates Council (\$250-\$499)

Absolute Innovations Inc  
Accord Corporation  
Dicor Corporation  
DJ Construction Co Inc  
Dynamic Mechanical Services Inc  
Gates Toyota Inc  
GLFM  
Guidance Investment Advisors LLC  
**H&E Machine+**  
Hoosier Heat  
Indiana Diamond Butz  
Indy's Most Wanted  
J & N Stone Inc  
LeSea Broadcasting  
LGS Industries  
Michiana Mystique Softball  
Michiana Scrappers Baseball  
Midwest USA Fastpitch  
**Mishawaka Business Association+**  
Papa's  
Personnel Partners  
Reese Awards  
Remote Controls Inc  
RSM US LLP  
Selge Construction Company  
Tepe Sanitary Supply Inc

Weigand Construction  
Willie's Plastering Service  
Yoder Oil Company Inc

## Pilots Council (\$1-\$249)

All Pro Plumbing, Heating & Air  
Armando's Barber  
B & T of Wisconsin LLC  
**Back Forty Center LLC+**  
Byall Homes Inc  
Chelles LLC  
Chick-fil-A  
Chick-Fil-A at University Park Mall  
Daman Products Company  
Debbie Werbrouck's School of Dance  
Demuyt Masonry Inc  
Gundrum Funeral Home & Crematory  
Heckaman Insurance Agency  
Horizon Bank  
IBM Direct  
Indy's Most Wanted  
Inland Cutter Service  
Jameson-Lee and Associates  
JC Metal Fabrication LLC  
JK Excavating LLC  
Kidzone  
Knowles Piano Service  
Lake City Heat Treating Corp  
M T Kish  
Macri's Deli Inc.  
Oakland Auto Service LLC  
PC Financial  
Shanks Bros Farms Inc  
Sporleder Architects  
Steel Warehouse Co Inc  
Tidalwave Elite  
U.S. Business Systems  
Weatherhead Federal Credit Union  
Wennigsen LLC

## FOUNDATION GIVING

## Legacy Council (\$25,000+)

**Darwin L and Dorothy J Wiekamp Foundation+**  
**Kern Family Foundation Inc+**  
McKee Family Trust  
Muselman Family Foundation Inc

Northwestern Mutual Life Insurance Co  
Vera Z Dwyer Charitable Trust

## Founders Council (\$10,000-\$24,999)

Community Foundation of Elkhart County  
Dr. Dane & Mary Louise Miller Foundation  
Independent Colleges of Indiana  
Schurz Communications Foundation

## Trustees Council (\$5,000-\$9,999)

**Brotherhood Mutual Foundation Inc+**  
Charles G Koch Charitable Fdn  
TCU Foundation

## Advisors Council (\$2,500-4,999)

Irions Foundation  
Mennonite Foundation Inc

## Presidents Council (\$1,000-\$2,499)

Barton Malow Foundation  
**Eli Lilly and Company Foundation+**  
**Fidelity Charitable Gift Fund+**  
Hand Family Foundation  
**Kosciusko Co. Community Found.+**  
**National Christian Foundation+**

## Deans Council (\$500-\$999)

Cooper Family Foundation  
Verizon Foundation

## Pilots Council (\$1-\$249)

International Business Machines Corporation  
Johnson Controls Foundation

\*Deceased

+ Denotes five or more years of consecutive giving



# HERITAGE ROLL OF HONOR MEMBERS

**The Heritage Roll of Honor includes those who have made a provision for Bethel in their estate plan or by deferred gift.**

Dick Aeschleman  
Rose Ann Aeschleman  
Anne Amstutz  
Leon Amstutz  
Rondle Amstutz  
Zona Amstutz  
Carolyn Arthur  
[Phyllis Bacon\\*](#)  
Gordon Bacon  
Orville Banks  
Rita Banks  
James Bayer  
Missy Bayer  
Charlotte Beals  
Duane Beals  
Al Beutler  
Barbara Beutler  
Bob Beutler  
Bruce Beyler  
Peggy Beyler  
Michelle Beyler  
Bob Beyler  
Helen Blosser  
Diana Bowdoin  
Carol Bowen  
Delores Boyer  
Jonathan Boyer  
Hilda Brenneman  
Janice Bridges  
Donald Brown  
Elizabeth Brown  
David Buck  
Janet Buck  
Phillip Buck  
Lisa Burkey  
Stephen Burkey  
Philip Bush  
Shirley Capon  
Andrew Carpenter  
Joyce Carpenter  
Lynne Cary  
Lucy Charlton  
David Chart  
Gregg Chenoweth  
Tammy Chenoweth  
[Don Conrad\\*](#)  
Greg Conrad  
Kathie Conrad  
Karen Cook  
Ron Cook  
Marilyn Cramer  
Ross Cramer  
Steven Cramer  
Terri Cramer  
Don Crawford  
Nancy Crawford

Jim D'Arcy  
Teresa D'Arcy  
Joel DeSelm  
Judith DeSelm  
[Jim Ditmer\\*](#)  
Joanne Ditmer  
Bob Eagle  
Marilyn Easton  
Walter Easton  
June Embry  
Virginia Erickson  
Richard Felix  
Lyle Fisel  
Kelli Flory  
Stanley Flory  
Jeanne Focht  
Joseph Focht  
Walter Focht  
Dorothy Fowler  
Jeanne Gastineau  
Bill Gates  
Ruth Gates  
Susan Gates  
Harlan Gingrich  
Karen Gingrich  
John Gingle  
Louise Gingle  
Joy Greeney  
William Greeney  
Mike Haag  
Brian Habegger  
Charlie Habegger  
Denise Habegger  
Waneta Habegger  
Amy Hamil  
Brian Hamil  
Donald Harrison  
Janice Harrison  
Andrea Helmuth  
John Hewett  
Rose Hewett  
Lola Hicks  
[Rex Hicks\\*](#)  
Leslie Hitchcock  
Al Hobson  
Mickey Hobson  
Dale Hochstetler  
Joyce Hoist  
Lloyd Hoist  
Lois Hossler  
Jamie Jarman  
Kimberly Jarman  
Ruth Joelson  
Dorothy Johnson  
Weyburn Johnson  
Roy Kipp

Brian Krake  
Thomas Krake  
Beth Kroa  
David Kroa  
Devon Lawrence  
Kay Lawrence  
Deb Lehman  
Randy Lehman  
Bob Leininger  
Marlene Leininger  
Dale Linhart  
Marian Linhart  
Ramona Little  
Judy Livingston  
Mike Livingston  
Irma Longley  
Jack Longley  
Paul Loucks  
Lois Luesing  
Floran Mast  
Naomi Mast  
Anita Matteson  
Dave Matteson  
Diane Matteson  
Esther Matteson  
Richard Matteson  
Steve Matteson  
Lynne McLaren  
Donald McLaughlin  
Elizabeth McLaughlin  
Shirley McMillan  
Nancy Measell  
Richard Measell  
Calvin Miller  
Eloise Miller  
Mary Molnar  
Tom Molnar  
Retha Moran  
Sue Morey  
Linda Morris  
Lynn Morris  
Ron Mulder  
Sandra Mulder  
Joan Murphy  
Stephen Murphy  
Marilyn Muselman  
Glen Musselman  
Spike Musselman  
Cathy Nafziger  
Larry Nafziger  
Beth Noaker  
Elliott Nordgren  
Shirley Nordgren  
Carol Null  
Dan Null  
Calvin Pannabecker

[David Pannabecker\\*](#)  
Dennis Pannabecker  
Eva Pannabecker  
Lois Pannabecker  
Pat Pannabecker  
Bernice Pettifor  
Robert Pettifor  
Dave Phipps  
Dona Pierce  
Jim Pomeroy  
Shirley Pomeroy  
Eleanor Pottschmidt  
Raymond Pottschmidt  
Judy Pound  
Frank Riffell  
Barb Rodgers  
Harold Rodgers  
Karen Rose  
Kelly Rose  
Hyla Ross  
Dick Roth  
Nancy Roth  
Mary Rummel  
Weir Rummel  
Gerry Schember  
Jane Schember  
Karen Schiele  
Richard Schiele  
[Darrell Schlabach\\*](#)  
[Herman Schrock\\*](#)  
Lois Schrock  
Beverly Schultz  
Burton Schultz  
Josh Schwartz  
Stacy Schwartz  
Larry Secor  
Suanne Shidler  
Wayne Shidler  
Marie Sims  
David Smith  
Jannifer Smith  
Keith Smith  
Sue Smith  
Opal Speicher  
Roy Starkey  
Evelyn Stauffer  
Wayne Stauffer  
John Steele  
Terri Steele  
Wilbert Steele  
Marie Strahm  
Virgil Strahm  
Jeanne Swartzendruber  
Leland Swartzendruber  
Carol Taylor  
Ernie Taylor

LeRoy Troyer  
Phyllis Troyer  
Jim VanBruaene  
Joyce VanBruaene  
Nora Wade  
Bonnie Walter  
Bill Walter  
David Warkentien  
Vicky Warkentien  
Jack Waterson  
Nila Waterson  
Cathy Weakland  
Sandra Weaver  
Caroline Weldy  
Dale Weldy  
Walt Weldy  
Dennis Wertz  
Miriam Wertz  
Dale Whitehead  
[Lillian Williams\\*](#)  
Willard Williams  
Rebecca Wilson  
Diane Wise  
Walter Wise  
William Wise  
W. Wolfe  
Treva Woods  
Judy Wright  
Joyce Yoder  
Keith Yoder  
Virginia Yoder  
Murray Young  
Maree Zawoysky  
Robert Zawoysky  
Jill Zeitlow  
Terry Zeitlow

[\\*Deceased](#)

## LEAVE A LEGACY

Contact us if you would like to be part of the Heritage Honor Roll.

Planned Giving Office

574.807.7485

[IA@BethelCollege.edu](mailto:IA@BethelCollege.edu)

**PLEASE NOTE:** This Annual Report lists gifts received between July 1, 2016-June 30, 2017. While we make every effort to list all donors at the proper giving levels, it is possible we may have missed someone or listed them incorrectly. Please let us know if you see something in need of correction.

# GREATER

## UPDATES

▲ CONSTRUCTION IS NOW COMPLETE ON THE \$1.15 MILLION NURSING SIMULATION LABORATORY. AN OPEN HOUSE WILL BE HELD OCT. 26.

*Here are some examples of the GREAT momentum building on campus as we strive to become GREATER, for the greater glory of God.*



### G: GROW

- In April, the Genesians, Bethel's traveling drama troupe, held two performances of "The Lion, the Witch and the Wardrobe" on campus for area schools and homeschool groups. More than 1,000 students and teachers attended.
- Bethel's Admission Office and Office of Diversity and Inclusion partnered with six local colleges to host Hispanic Day on May 9 with about 350 students and chaperones in attendance.
- The Education Department hosted "Cadet Teacher Day" on March 23, for high school juniors and seniors considering a career in education. About 50 local students learned about teaching strategies, observed our onsite Lab Kindergarten, and talked with faculty and students, all while experiencing Bethel's campus and hearing about our academic programs.



### R: REVIVAL

- Bethel students, faculty and staff served at home and abroad this summer. Four task force teams travelled to Thailand and Myanmar, Guatemala, Alaska and the Dominican Republic; the Admission LEAD team served as counselors at summer camps.
- In August, community worship opportunities included: a faculty and staff worship and communion service; a foot-washing ceremony for student leaders; and a pastor prayer walk on campus, followed by the first chapel service of the year.
- In September, members of the Women's Soccer Team traveled to Houston, Texas, to serve those affected by Hurricane Harvey. They partnered with Bethel alumni LJ Evers and Joe Hutchinson, who work for the Keystone Project in Houston, to deliver supplies and help the nonprofit provide disaster relief.



### E: ENCORE

- To help new students get off to a great start with their Bethel experience, the Student Life team created a video and app to help students and their families know what to expect for Welcome Week activities in August.
- The Business Department is taking advantage of Bethel's location by having a number of guest speakers from the Mishawaka/South Bend region. These include Joe Hart, president of the South Bend Cubs; Rob Bartels, president and CEO of Martin's Super Markets; and Dave Wood, mayor of Mishawaka, among others.



### A: AESTHETICS

- Part of the third floor of the Huffman Administration Building has been renovated into the Carpenter Conference Room, in memory of former Professor of Old Testament and Scholar-in-Residence Eugene Carpenter, Ph.D. The space includes a conference area, kitchenette and several soft seating areas.
- The \$1.15 million nursing simulation lab is complete. The addition created a new classroom, student lounge, faculty lounge, reception area, and a simulation space that includes two simulations rooms with high-fidelity mannequins, a control room and a debriefing room.



### T: TESTIFY

- Washington Monthly ranked Bethel College No. 2 of 364 colleges in the Midwest on its 2017 "Best Bang for the Buck Colleges" list. Bethel was also ranked No. 44 of 632 nationally on the 2017 list of "Top Master's Universities."
- For the fourteenth consecutive year, Bethel has been recognized as a top tier college by U.S. News Media Group. The 2018 list of "Best Regional Universities - Midwest," ranks Bethel No. 38 out of 173 colleges.



# CALENDAR OF EVENTS

STUDENTS SIT ON THE BRIDGE NEAR SHILOH PRAYER CHAPEL.

## OCTOBER

- 1 New Art Faculty Exhibition (closes Nov. 3)
- 3 Service Day
- 7 Pilot Pig Out Alumni Dinner  
Alumni Soccer and Basketball Reunions  
Voices of Triumph: 20 Year Reunion
- 9 Annual Fund Phonathon (through Nov. 16)
- 11 Pilot Preview Day (Spanish)
- 20 Grandparents Day
- 26 Carpenter Conference Room Dedication  
Nursing Simulation Lab Open House  
Founders Dinner
- 27 Pilot Preview Day

## NOVEMBER

- 3 Bethel vs. Notre Dame Fighting Irish Basketball  
Exhibition Game at ND (Purcell Pavilion)
- 9-11 Theatre, "To Kill a Mockingbird"
- 11 Pilot Preview Day
- 16 Chamber Orchestra & Wind Ensemble Concert
- 17 Jazz & Percussion Concert  
Let's Make It Personnel (Faculty and Staff Art Show:  
closes Jan. 24)  
Bethel 101 (Visit Day)

## DECEMBER

- 1-2 70th Annual Christmas Concert

## JANUARY

- 10 New Student Registration Day

- 13 Hoops and Hot Dogs (Mishawaka)
- 20 Hoops and Hot Dogs (Fort Wayne)
- 22-26 Go Conference (Chapel)

## FEBRUARY

- 8-10 Theatre, "Pericles, Prince of Tyre"
- 9 11th Annual Juried Art Show (closes March 14)
- 13 Hoops and Hot Dogs (Indianapolis)
- 16 Pilot Preview Day
- 23-25 Jazz Tours

## MARCH

- 16 Jazz Coffee House
- 16 Admitted Student Day
- 22-24 Theatre, "Fiddler on the Roof"
- 23 Senior Art Exhibition 1.0 (closes April 14)
- 26-28 Deeper Life Series (Chapel)

## APRIL

- 6 Pilot Preview Day
- 12 Chamber Orchestra & Wind Ensemble Concert
- 13 Jazz & Percussion Concert  
Senior Art Exhibition 2.0 (closes April 25)
- 18 Online Giving Day
- 21 Bethel 101 Visit Day
- 20 Choral Showcase

## MAY

- 5 71st Commencement
- 19 Transfer Student Day

# Bethel

A PUBLICATION OF BETHEL COLLEGE, IND.

1001 BETHEL CIRCLE  
MISHAWAKA, IN 46545-5591

NON-PROFIT  
US POSTAGE  
PAID  
SOUTH BEND, IN  
46601  
PERMIT #7

ONLINE AT [BETHELCOLLEGE.EDU/MAGAZINE](http://BETHELCOLLEGE.EDU/MAGAZINE)

# GOLDEN OPPORTUNITY



vs



## Nov. 3, 2017

Purcell Pavilion

Men's Basketball Exhibition Game

[Ticket info at BethelCollege.edu/BCvND](http://BethelCollege.edu/BCvND)